

## Appendix D - Village Green Commerce Center Specific Plan Contents

	<b>Page</b>
<b>Introduction</b> .....	<b>D-2</b>
Project Location .....	D-2
Project Concept/Description .....	D-3
Purpose of a Specific Plan .....	D-3
<b>Development Standards</b> .....	<b>D-3</b>
Standards Not Addressed .....	D-3
Specific Plan Land Use .....	D-3
Site Planning .....	D-4
Architecture .....	D-6
Lighting .....	D-6
Landscaping .....	D-7
<b>Administration</b> .....	<b>D-9</b>
Transportation Improvements .....	D-9
Public Trail Easement .....	D-9
<b>List of Tables</b>	
Table D-1: Building Setbacks .....	D-4
<b>List of Figures</b>	
Figure D-1: Location Map .....	D-2
Figure D-2: Specific Plan Land Uses .....	D-4
Figure D-3: Turf Areas .....	D-7
Figure D-4: Buffering Yard Planting Plan .....	D-9

## Village Green Commerce Center Specific Plan

### Introduction

#### Project Location

Village Green Commerce Center is located on the south side of Calle de la Plata, east of Pyramid Highway in Spanish Springs. The project site (APNs 534-561-01, 04, 05, 06, 07, 08, 09 and 10) consists of 99.4± acres. As shown in Figure D-1 (below), 20.76± acres are used for the flood sedimentation basin, with the remaining 78.7± acres located further east along Calle de la Plata and Pyramid Highway.

Figure D-1: Location Map

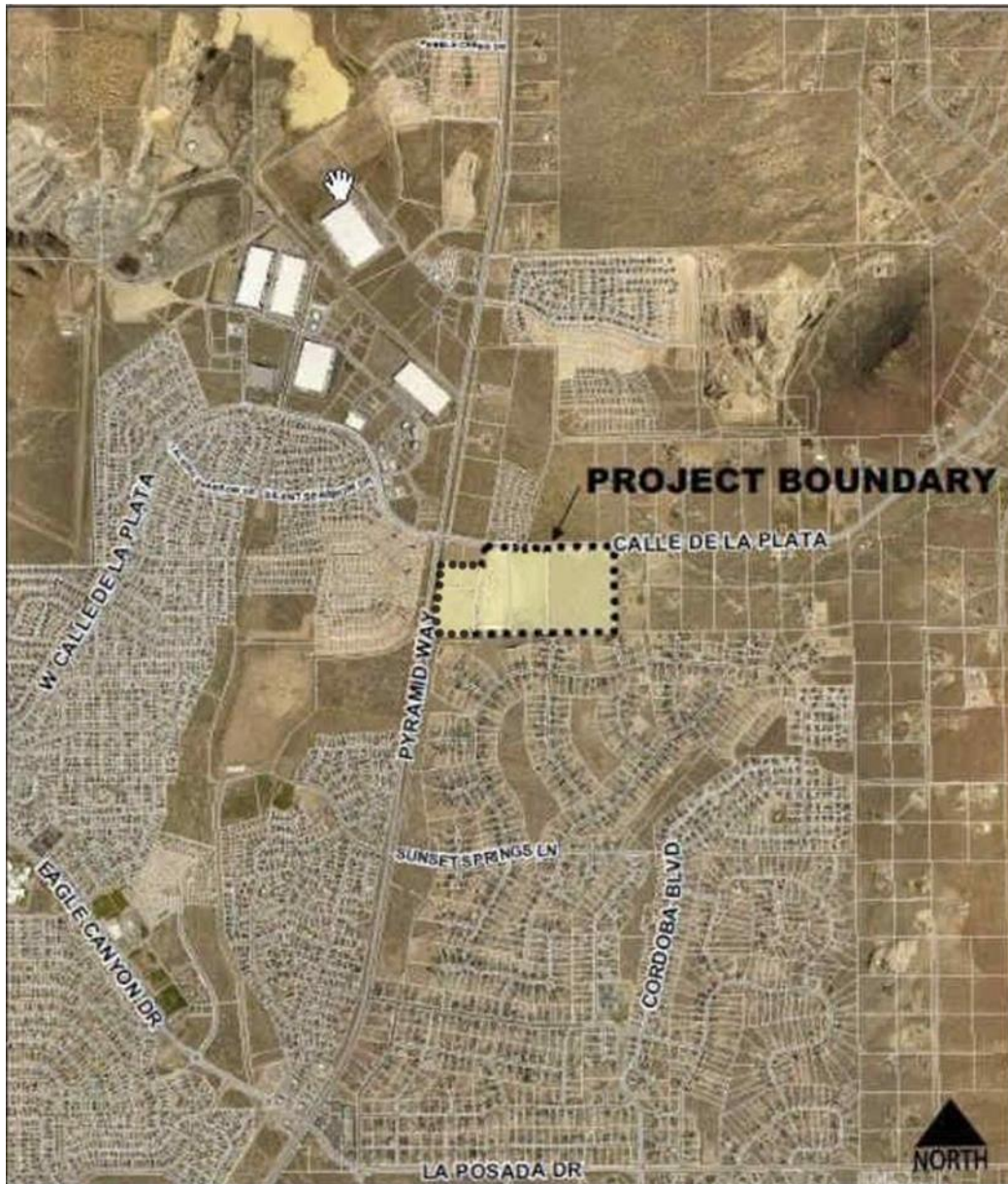

**Project Concept/Description**

Village Green Commerce Center is envisioned to be an Industrial Park that creates a commerce and employment base within the Spanish Springs valley.

**Purpose of a Specific Plan**

Specific plans are a planning and regulatory mechanism that allow more precise implementation of the master plan by requiring or permitting large scale planning in order to protect the natural environment, ensure compatible uses, conserve energy, achieve coherent and diverse development patterns, and ensure that roads and other infrastructure are adequate to serve new development.

**Development Standards**

Village Green Commerce Center focuses development through design standards. The standards offer little flexibility in terms of architectural quality, required landscaping, streetscape treatments, and site planning standards. The Development Standards ensure compatibility with adjacent uses, provide proportional sizes/arrangements of buildings.

**Standards Not Addressed**

Any development standards not addressed in this handbook are subject to the requirements set forth in the Spanish Springs Area Plan and Washoe County Development Code in effect at the time of building permit application submittals.

**Specific Plan Land Use**

Land uses in Village Green Commerce Center are defined in three land use classifications of the Specific Plan which are Industrial, Public Facility/Semi-Public Facility, and Open Space. There is no further definition of land use designations or sub-categories thereof. The permitted uses are subject to the standards and conditions outlined within this Handbook. The sedimentation basin parcels (APN 534-561-06 and 07) are limited to public facility uses only.

Figure D-2: Specific Plan Land Uses



**Site Planning**

Setbacks

The setback standards are intended to complement adjacent properties and promote a uniform streetscape along Calle de la Plata. Table D-1 (below) provides a summary of the required perimeter building setbacks within the Village Green Commerce Center.

Table D-1 (below) provides a summary of the required perimeter building setbacks within the Village Green Commerce Center.

**Table D-1: Building Setbacks**

Location	Setback Requirement
Adjacent to Calle de la Plata	30 feet
South	50 feet (includes a buffer) <sup>1</sup>
West	5 feet
East	50 feet (includes a buffer) <sup>1</sup>
Pyramid Highway	150 feet

<sup>1</sup> See Figures D-3 and D-4, pages 7 and 9.

Additional Setback Requirements

Building setbacks from internal property lines may be zero. This applies to parcels created internally with zero setbacks for attached buildings.

**Building Height**

Maximum building height shall be 40' (feet).

All buildings exceeding 30' feet in height must be located 125' feet from any residential dwelling (not including any ancillary free-standing garages and shed structures) existing as of the date of this Master Plan Amendment. Buildings in excess of 30' feet in height shall include an additional setback beyond the 125' setback of one foot for each foot of building height greater than 30', up to a maximum building height of 40 feet high (i.e. a 40 foot high building will require a 135' building setback).

Building height is measured per the definitions in the Washoe County Development Code.

**Trash Enclosures**

All outdoor trash enclosures shall be visually screened with a solid non-combustible enclosure. A 6' (foot) minimum height shall be required to fully screen trash dumpsters.

Trash enclosures colors shall match the primary colors of the building in which they serve.

A minimum of one 6' (foot) evergreen tree and 5 shrubs (2-gallon minimum) shall be planted on three sides of the trash enclosure.

Trash enclosures located at the back sides of buildings do not require landscaping when screened with masonry walls that blend with the building architecture (colors and materials).

Trash enclosure openings shall include gates that provide a minimum 80% screening of dumpster areas.

There shall be no trash enclosures on the building side directly adjacent to and facing any residential parcels.

**Fences and Walls**

Maximum fence height for any perimeter fencing shall be 6' (feet). Chain link fencing is prohibited along the perimeter of the project. Perimeter refers to the exterior boundaries of the site, not internal lots.

Storage yards or business activities may be screened with fencing up to 8' (feet) in height. Chain link fencing must use wood or vinyl slats to provide screening.

A minimum 5' (foot) planter area must be provided adjacent to any fence in excess of 8' (foot) height. This planter area shall contain shrubs and/or trees to soften the bulky appearance of the fence (i.e. vines, columnar trees).

Fences and walls adjacent to buildings shall be architecturally integrated by using consistent color/finish, and materials.

**Truck Delivery Areas**

Delivery area standards provide for necessary functions while protecting from unsightly views.

Loading "docks" shall be screened from view of residential areas by using architectural elements such as walls, fencing and/or landscaping.

Loading docks are prohibited within 100' (feet) of any residential uses or residentially zoned properties.

Delivery hours are allowed from 6:00 a.m. to 9:00 p.m. Monday through Friday, 8:00 a.m. to 6:00 pm on weekends and nationally recognized holidays. Truck deliveries are prohibited for all other hours.

### Utilities

Any development projects on the site will include underground utilities, other than above ground transformers, backflow preventers, irrigation control boxes and other miscellaneous utility equipment typically required to be above ground

### **Architecture**

Village Green Commerce Center architecture promotes a contemporary industrial architecture and design and no longer promotes a Western Theme Design as required by Appendix A of the Spanish Springs Area Plan.

#### General Guidelines

Exterior building colors shall use earth tones and non-reflective material. Vibrant colors may be used to accent architectural features and project entries. Vibrant colors may be used with business logos.

Primary buildings shall use a variety of building material, patterns, and textures and blank walls will not be allowed.

There shall be no walls more than 50 feet in length horizontally where there is no change in height, material, color, patterns, textures and/or evergreen trees (at least seven-foot in height).

Exterior detailing with columns or other projections will be used to demarcate entrances to buildings.

Any equipment on the roofs will be screened and not visible from roadways or ground level of adjoining parcels.

### **Lighting**

#### General Standards

Lighting design will conform to Washoe County Development Code requirements.

On-site lighting shall confine light to the property through selection, location, and mounting of the fixtures.

Accent lighting may be used to highlight architectural elements, signage, landscaping, and water features with restrictions described below.

All exterior lighting shall utilize energy efficient lighting such as LED, low pressure sodium lamps, high pressure sodium lamps or metal halide lamps. Mercury vapor lighting shall be prohibited.

Lighting shall implement dark skies standards, with no spill-over of light or glare projecting beyond the exterior boundaries of the Specific Plan area.

A photometric plan demonstrating compliance with this standard shall be submitted for approval by Washoe County concurrently with building permits(s).

Prior to the issuance of a certificate of occupancy for new buildings within the Village Green Commerce Center Specific Plan, an evening inspection shall be conducted by Washoe County to validate the photometric plan to further ensure that spill-over and glare do not occur to surrounding properties and that all lighting conforms to Washoe County code requirements.



### Exterior Sign Lighting

Sign lighting shall be diffused stationary lighting of constant intensity. Flashing and animated signs shall be prohibited.

All lighted signs are required to use individual letter lighting rather than total illumination.

Illuminated signs are prohibited for the building facades directly adjacent to and directly facing residential property lines. These refer to those buildings located directly adjacent to and facing residential property lines adjacent to the Village Green Commerce Center (adjacent to existing residential).

Illuminated signs are allowed for all other building elevations other than those described above.

### Parking Lot Lighting

Parking lot lighting is required for public safety. This lighting shall be designed and located to minimize direct glare onto adjoining residential property or streets.

Parking lot lighting shall incorporate dimming features to reduce the overall brightness between the hours of 9:00 pm to 6:00 am, 7 days per week.

All exterior lighting shall use energy efficient lighting standards such as LED, low pressure sodium lamps, high pressure sodium lamps, or metal halide lamps. Mercury vapor lighting shall be prohibited.

Free-standing parking lot lighting shall be limited to a maximum of 12-feet in height and shall comply with the spill-over/glare restrictions as required under the General Standards.

### **Landscaping**

A minimum of 15% of the gross site area of parcel shall be landscaped.

**Turf Areas:** A "water catchment area" or a planting bed shall separate lawn areas from hard surfaces such as streets and sidewalks in order to catch runoff (see Figure D-3 below).

**Figure D-3: Turf Areas**

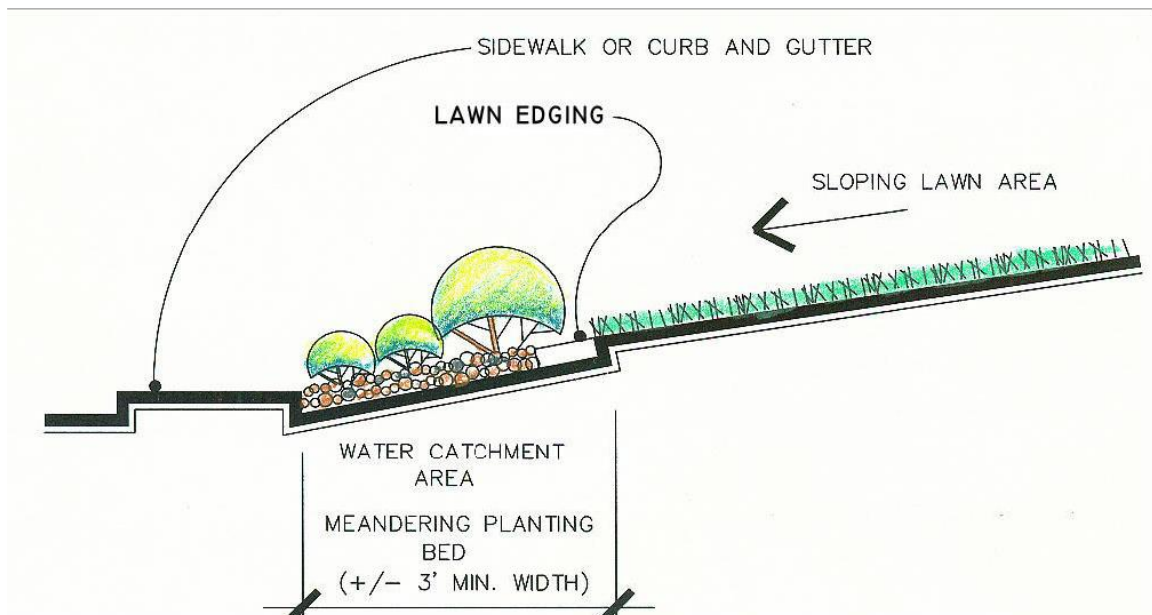

Calle de la Plata and Pyramid Way Streetscape

A 20' (foot) minimum landscape strip shall be provided along Calle de la Plata and Pyramid Way. No buildings or parking areas shall encroach into this area.

Trees within the streetscape shall be planted at one tree per 25' lineal feet of Calle de la Plata and Pyramid Way frontage. Plantings shall include a mix of evergreen and deciduous trees at the discretion of the landscape architect to create visual interest and frame project architecture, or entries.

Deciduous trees shall be a minimum 1.5" (inch) caliper at time of planting, with evergreen trees at a minimum of 8' (feet) height at time of planting. A minimum of 5 shrubs (2 gallon minimum) shall be planted for every tree within the Calle de la Plata and Pyramid Way streetscape.

Use of lawn, xeriscape no-turf ground surfaces including rock, berming, and landscape boulders may be included into the Calle de la Plata and Pyramid Way streetscape design at the discretion of the landscape architect.

Buffer Yards

Landscape buffers are included in the 50' minimum building setbacks that are required on the south and east external property lines of the site. Compatibility concerns must address noise, parking, lighting, and visual intensity created by building scale and massing. These buffers address the following design criteria to ensure compatible development with the existing land uses:

Building Orientation - All buildings oriented along south and east property lines shall have the "quiet" side of a building facing the south and east property lines. There shall be no dock doors on the building side directly adjacent to and facing any residential parcel. Parking, driveways, office doors and fire doors shall be allowed on any building side.

Building Setback - All buildings adjacent to residential property lines shall maintain at least a 50' (foot) building setback from the south and east property lines.

Access and Parking - There is no parking or access allowed in a buffer yard unless required for emergency vehicle circulation.

Landscape Screening - Landscaping shall be provided at a rate of 50% evergreen trees and 50% deciduous trees with a planting density that is required by the development code for the buffer areas (See Figure D-4 – Buffer Yard Planting Plan). The intent of the planting density is to provide a reasonable screening of all buildings along these property lines and soften the impact of building mass. It shall be the discretion of the landscape architect to determine the location of plant material, and selection of plant material with emphasis on reducing the visual impact of building mass.



**Figure D-4: Buffering Yard Planting Plan**

Note:  
Tree planting to include a mix of 50% Deciduous and 50% Evergreen Trees

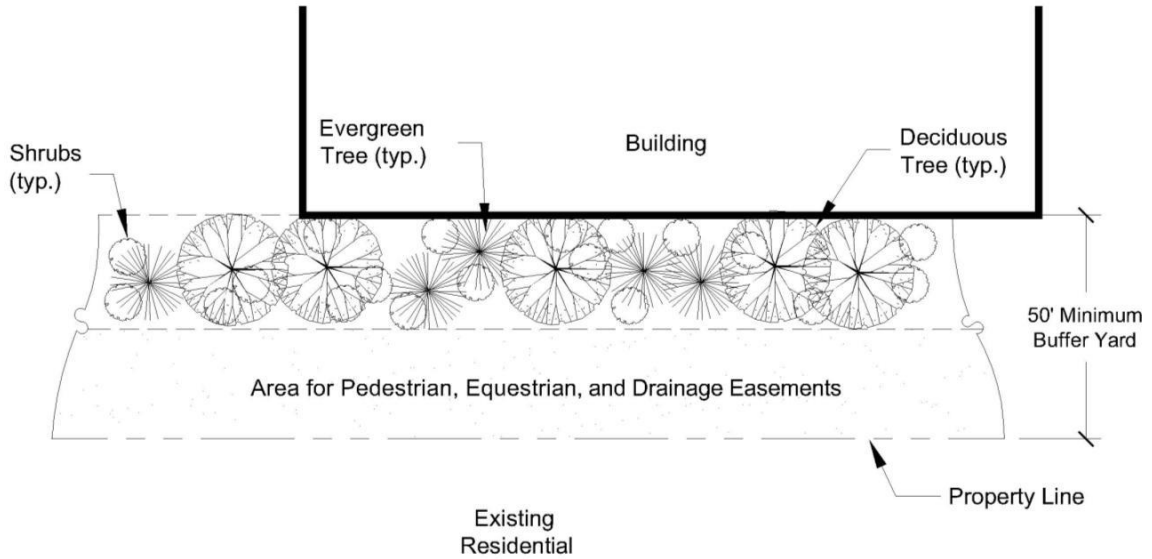

Evergreen Trees shall be 50% @ 7' Height Min.  
50% @ 6' Height Min.

Deciduous Trees shall be 50% @ 2" Caliper Min.  
50% @ 1" Caliper Min.

**Administration**

**Transportation Improvements**

The Village Green Commerce Center will be required to improve Calle de la Plata to a commercial collector roadway standard from the easterly project boundary to the Pyramid Highway right-of way (ROW). Prior to the submittal of a building permit, each developer shall enter into an agreement with Washoe County stipulating the transportation improvements to be constructed by the developer and the timing of construction of said improvements to the satisfaction of the County Engineer.

**Public Trail Easement**

A public trail easement shall be located along the western property line of APN 534-561-08 and 534-561-09. This easement shall be 15 feet in width and meet the basic criteria for a public trail as defined by the Washoe County Parks Department.

