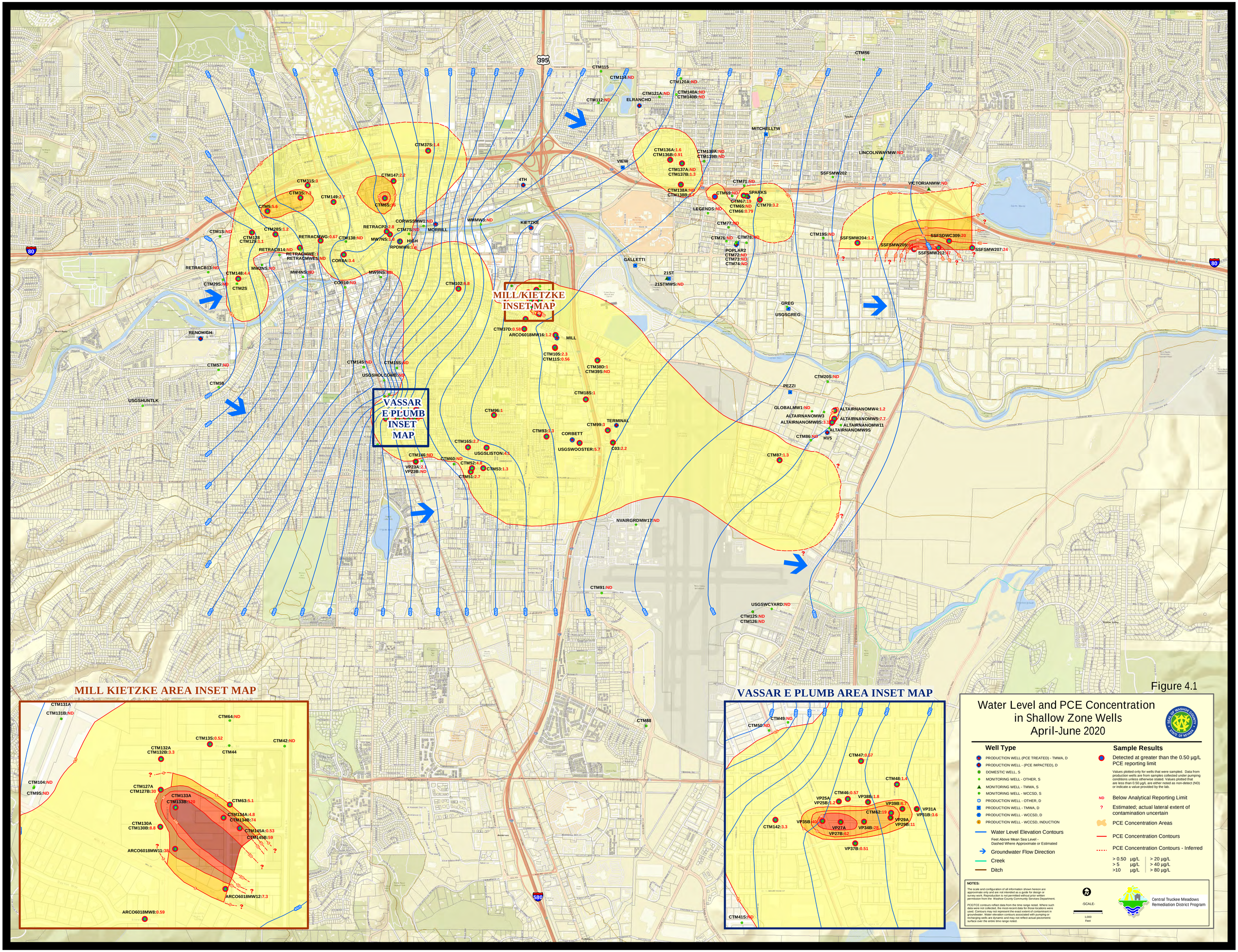

MILL/KIETZKE INSET MAP
VASSAR E PLUMB INSET MAP
MILL KIETZKE AREA INSET MAP
VASSAR E PLUMB AREA INSET MAP
Figure 4.1
Water Level and PCE Concentration in Shallow Zone Wells April-June 2020
Well Type
PRODUCTION WELL (PCE TREATED) - TMWA, D
PRODUCTION WELL - (PCE IMPACTED), D
DOMESTIC WELL, S
MONITORING WELL - OTHER, S
MONITORING WELL - TMWA, S
MONITORING WELL - WCCSD, S
PRODUCTION WELL - OTHER, D
PRODUCTION WELL - TMWA, D
PRODUCTION WELL - WCCSD, D
PRODUCTION WELL - WCCSD, INDUCTION
Water Level Elevation Contours
Feet Above Mean Sea Level - Dashed Where Approximate or Estimated
Groundwater Flow Direction
Creek
Ditch
Sample Results
Detected at greater than the 0.50 µg/L PCE reporting limit
Values plotted only for wells that were sampled. Data from production wells are from samples collected under pumping conditions unless otherwise stated. Values plotted that are less than 0.50 µg/L are either noted as non-detect (ND) or indicate a value provided by the lab.
ND Below Analytical Reporting Limit
? Estimated; actual lateral extent of contamination uncertain
PCE Concentration Areas
PCE Concentration Contours
PCE Concentration Contours - Inferred
> 0.50 µg/L | > 20 µg/L
> 5 µg/L | > 40 µg/L
>10 µg/L | > 80 µg/L
NOTES:
The scale and configuration of all information shown hereon are approximate only and are not intended as a guide for design or survey work. Reproduction is not permitted without prior written permission from the Washoe County Community Services Department.
PCE/TCE contours reflect data from the time range noted. Where such data were not collected, the most-recent data for those locations were used. Contours may not represent the exact extent of contaminant in groundwater. Water elevation contours associated with pumping or recharging wells are dynamic and may not reflect actual piezometric surface over the entire time range noted.
-SCALE-
1,000 Feet
Central Truckee Meadows Remediation District Program