

REGIONAL E911 GIS SYSTEM

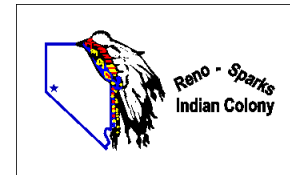

SHARED ENTERPRISE GIS SYSTEM DIAGRAM

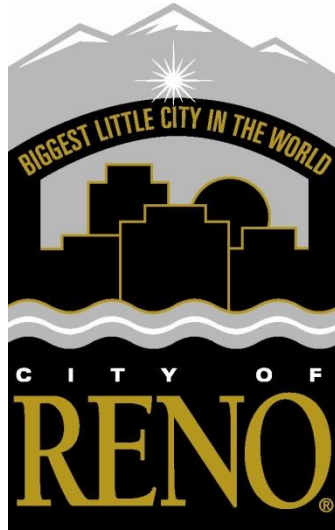
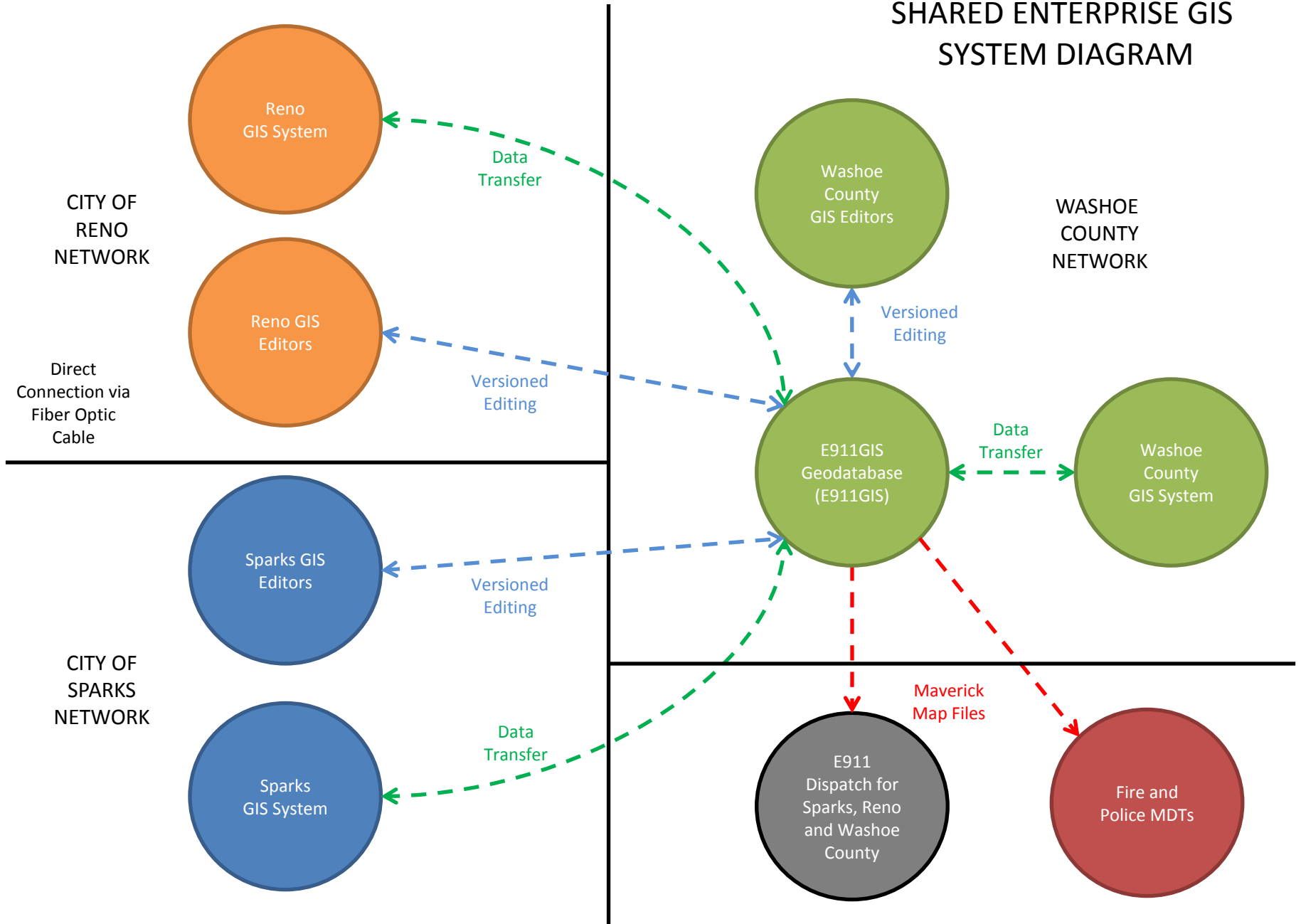

E911GIS Geodatabase

- WCGIS Server at Washoe County
- SQL 2008 R2
- ArcGIS 10.1
- 8 Versioned Editors
- Archive Version



DBAs

- Doug
- Valerie
- Kobe

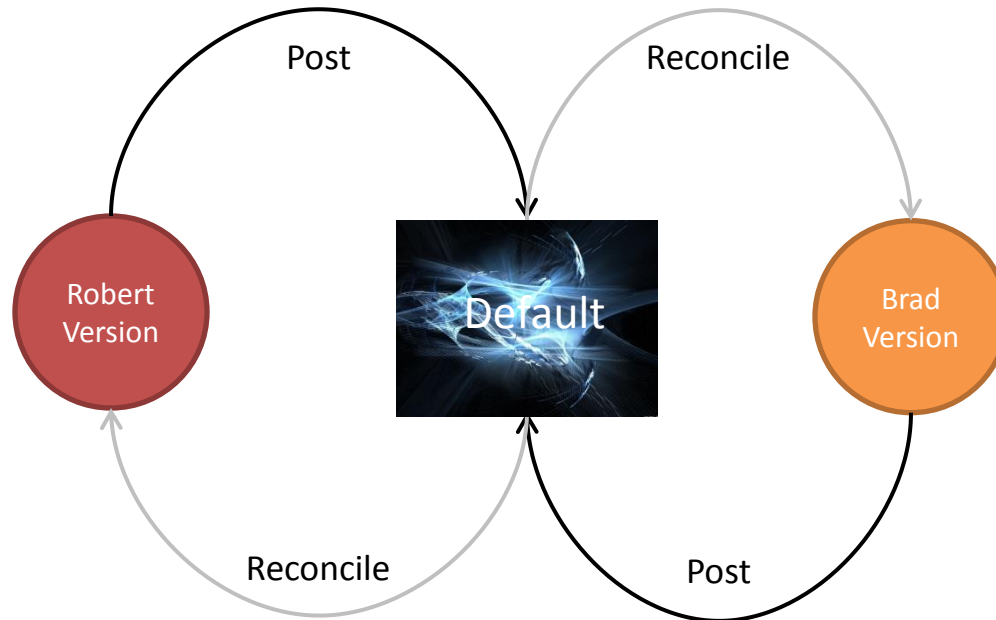

E911GIS

Required Layers for Maverick LVS (Due end of May, 2014)

1. Street Centerlines (Version Edited)
2. Police Reporting Districts (Version Edited)
 - Indian Colony Police
 - Pyramid Lake Police
 - Reno PD
 - Sparks PD
 - Truckee Meadows Community College Police
 - UNR Police
 - Washoe County Sheriff
3. Fire Reporting Districts (Version Edited)
 - North Lake Tahoe FPD
 - Reno FD
 - Sparks FD
 - Truckee Meadows FPD
4. Dispatch Areas (Version Edited)
5. Regions (Version Edited)
6. Address Points (Version Edited)
7. Problem Address Points (Version Edited)
8. Common Places (Version Edited)



E911GIS

Optional Layers for Maverick LVS (Not due end of May, 2014, but sure would be nice)



9. Washoe County and surrounding Counties (Washoe County GIS)
10. Indian Colony and Reservation Boundaries (Washoe County GIS)
11. City Boundaries (Washoe County Assessor's Office)
12. Emergency Service Numbers (Reno)
13. Zip Codes (Reno)
14. Building Footprints (Washoe County GIS)
15. Complexes (Sparks GIS)
16. Hydrants (Separate Feature Classes from each agency) – Combined at a later date.
17. Mileposts (NDOT – Snapped to the Regional Centerlines)
18. Matched Parcels (Washoe County) – Two matches done yearly
19. Parks (Reno, Sparks, Washoe County)
20. Railroads (Reno, Sparks, Washoe County)
21. Trails (Reno, Sparks, Washoe County)
22. Dirt Roads (Reno, Sparks, Washoe County)
23. Emergency Access Gates (Reno, Sparks, Washoe County)
24. Airports (Washoe County)
25. Helipads (Sparks)
- 26 - 34. Facilities – Hospitals, Fire Stations, Schools, Government Buildings, Police Stations, Care Facilities, Hazmat generators, Underground Storage Tanks and Churches (Reno, Sparks, Washoe County)
35. Hydrology (Washoe County)
36. Dams (Washoe County)
37. Abandoned Mines (Washoe County)
38. Ownership





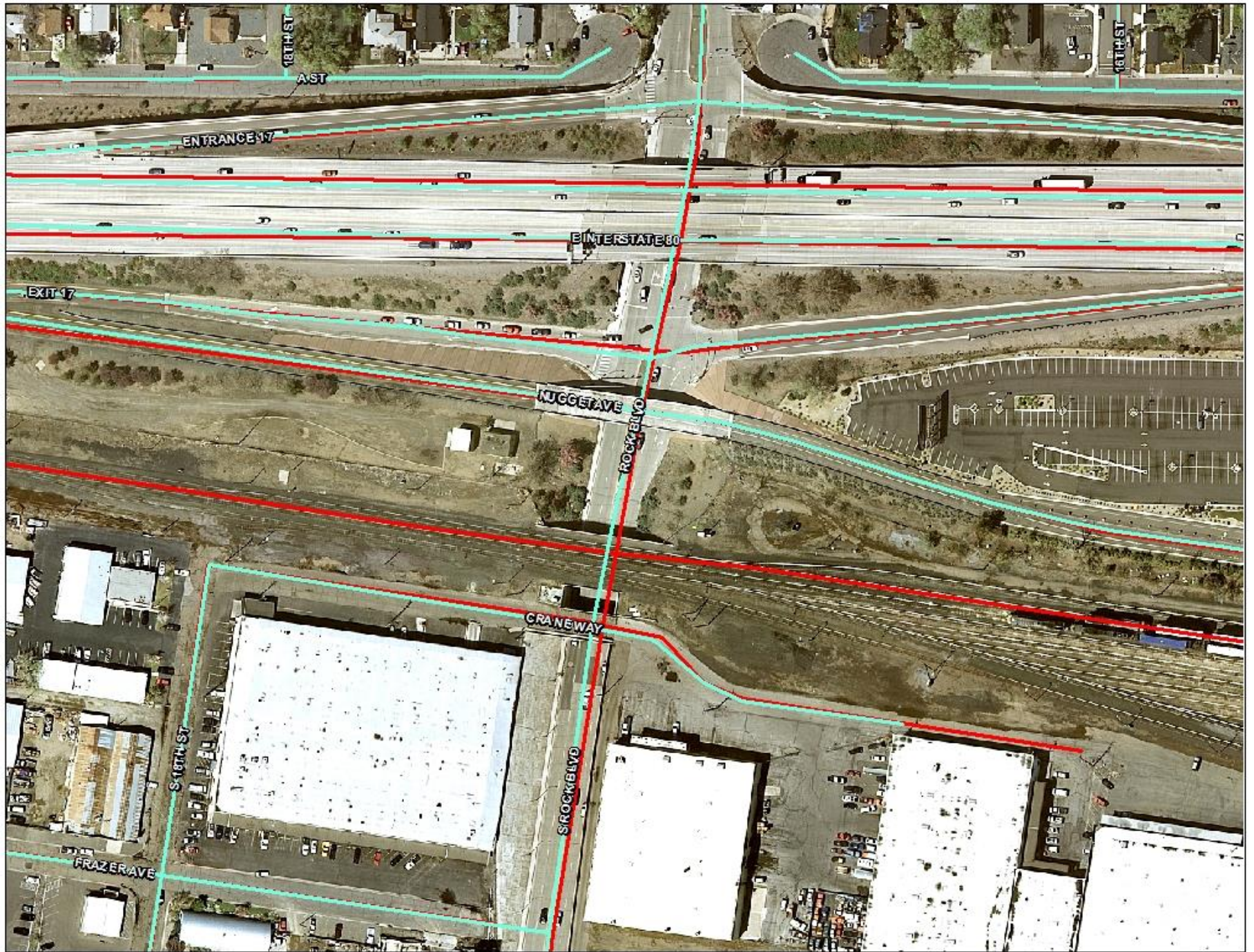

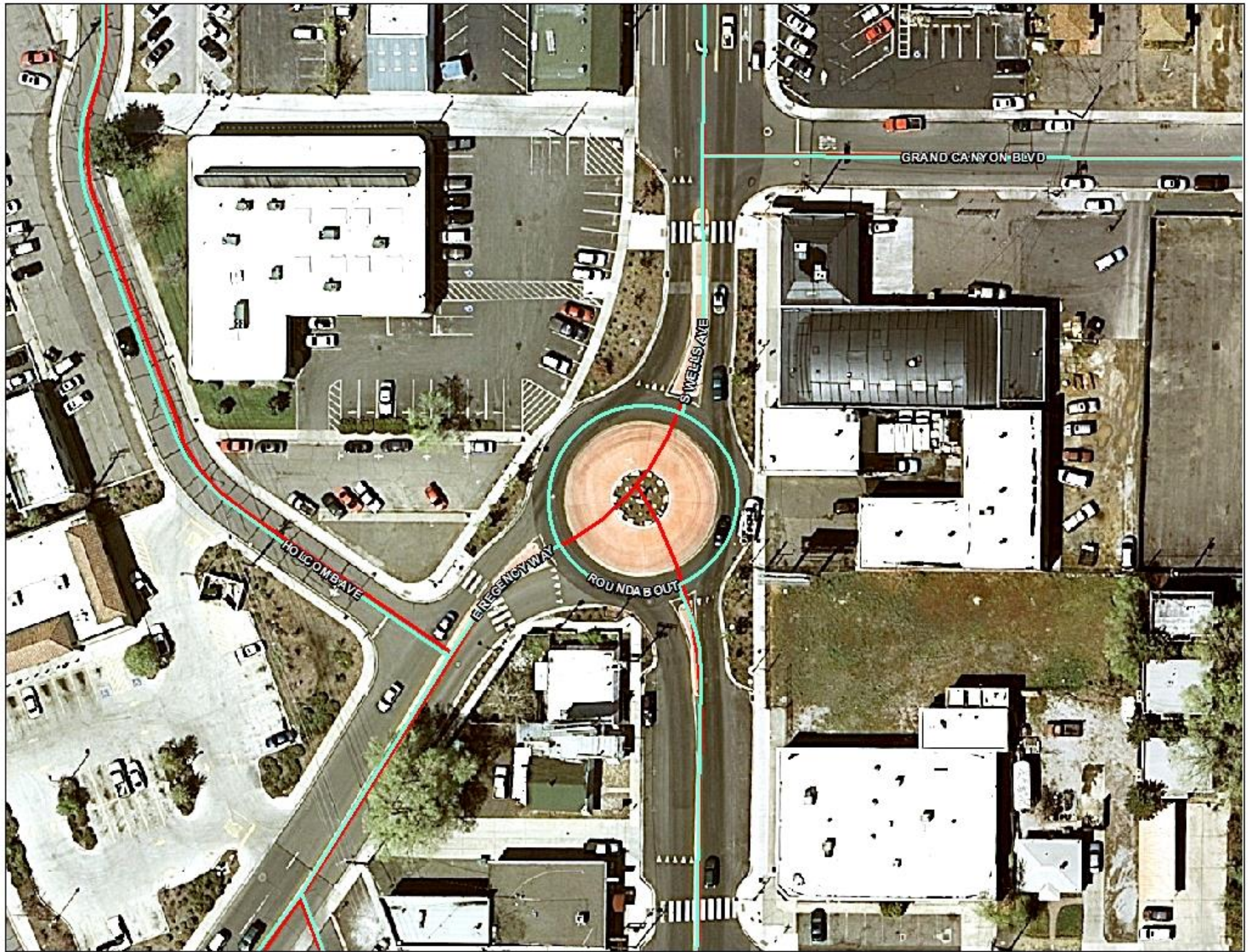

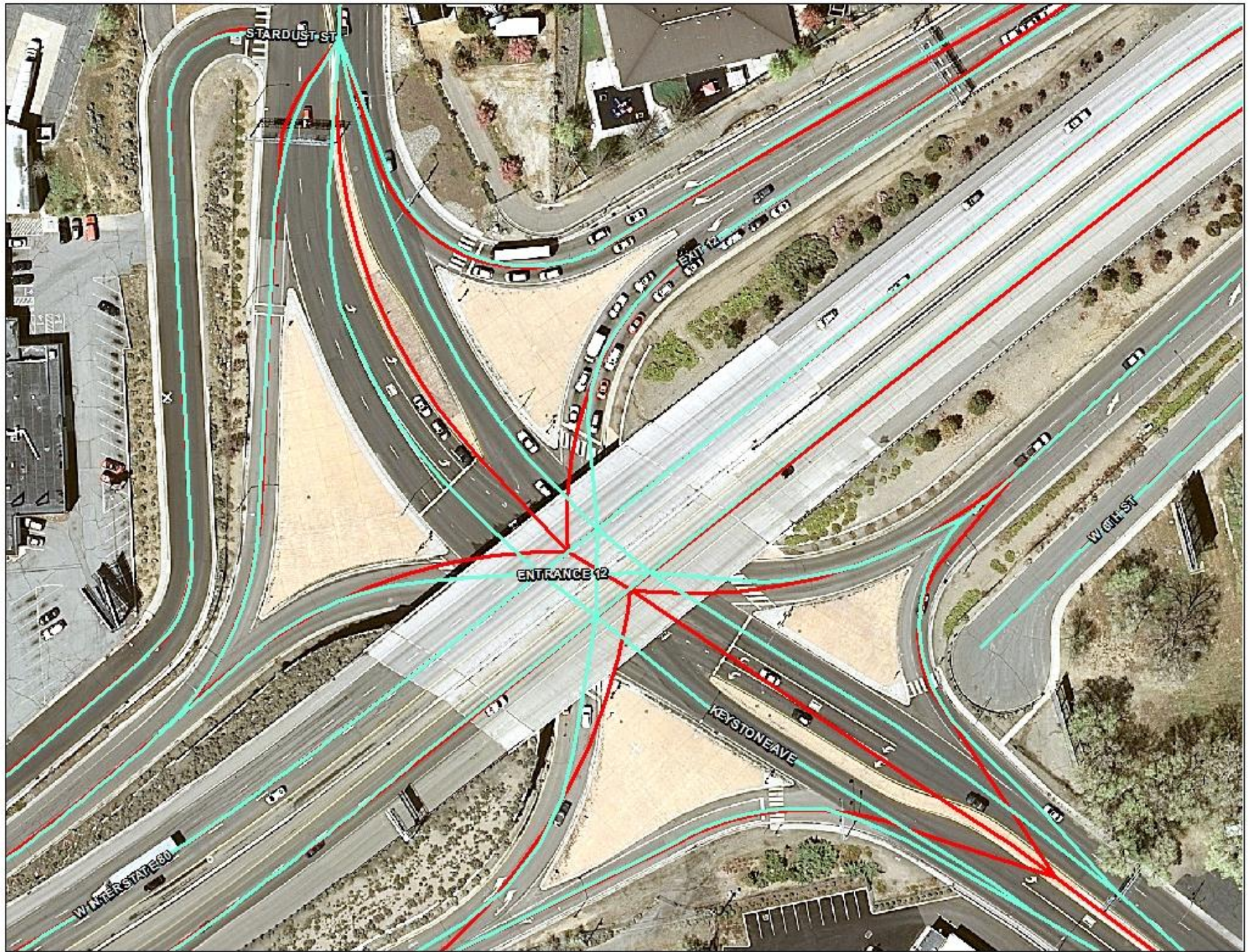

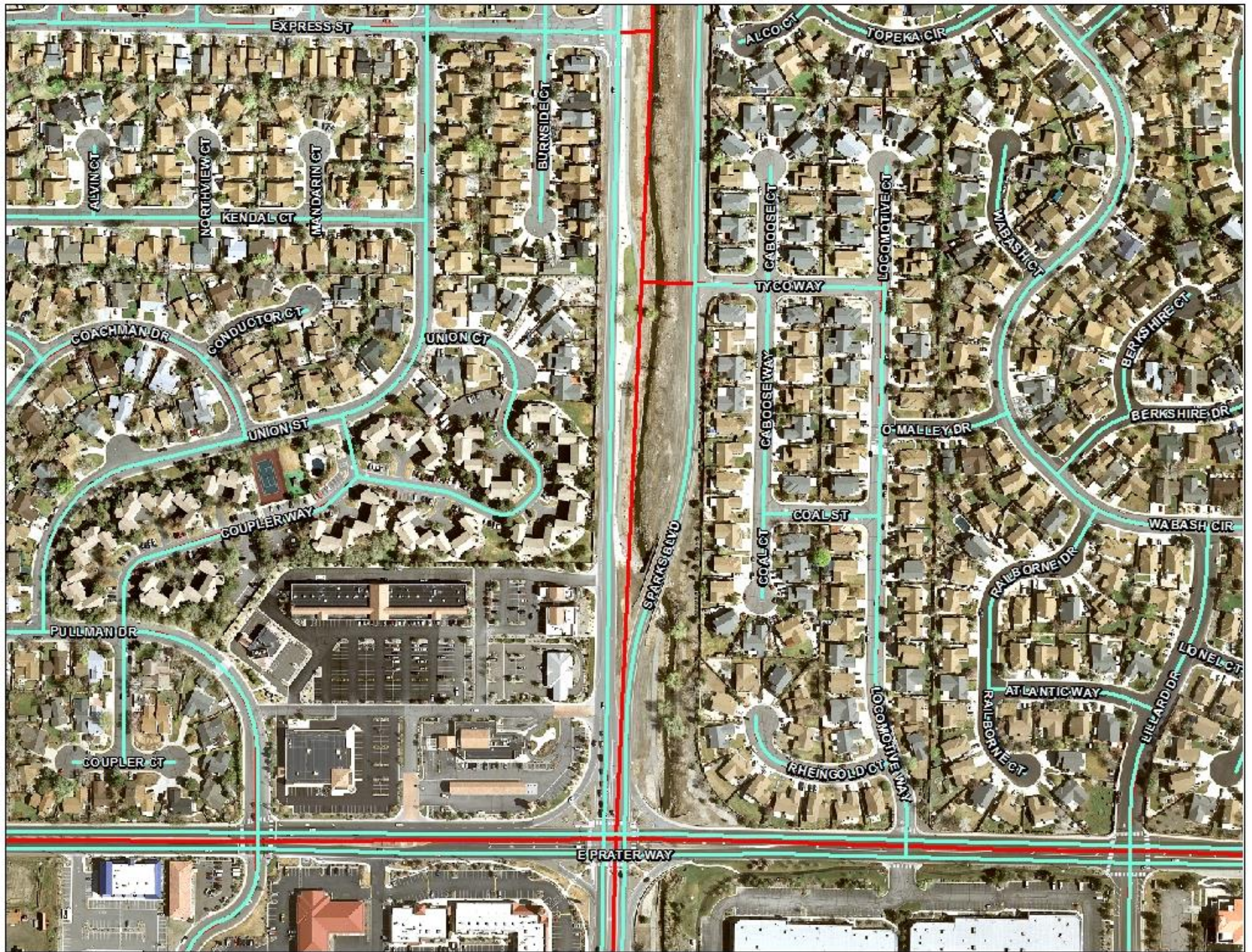

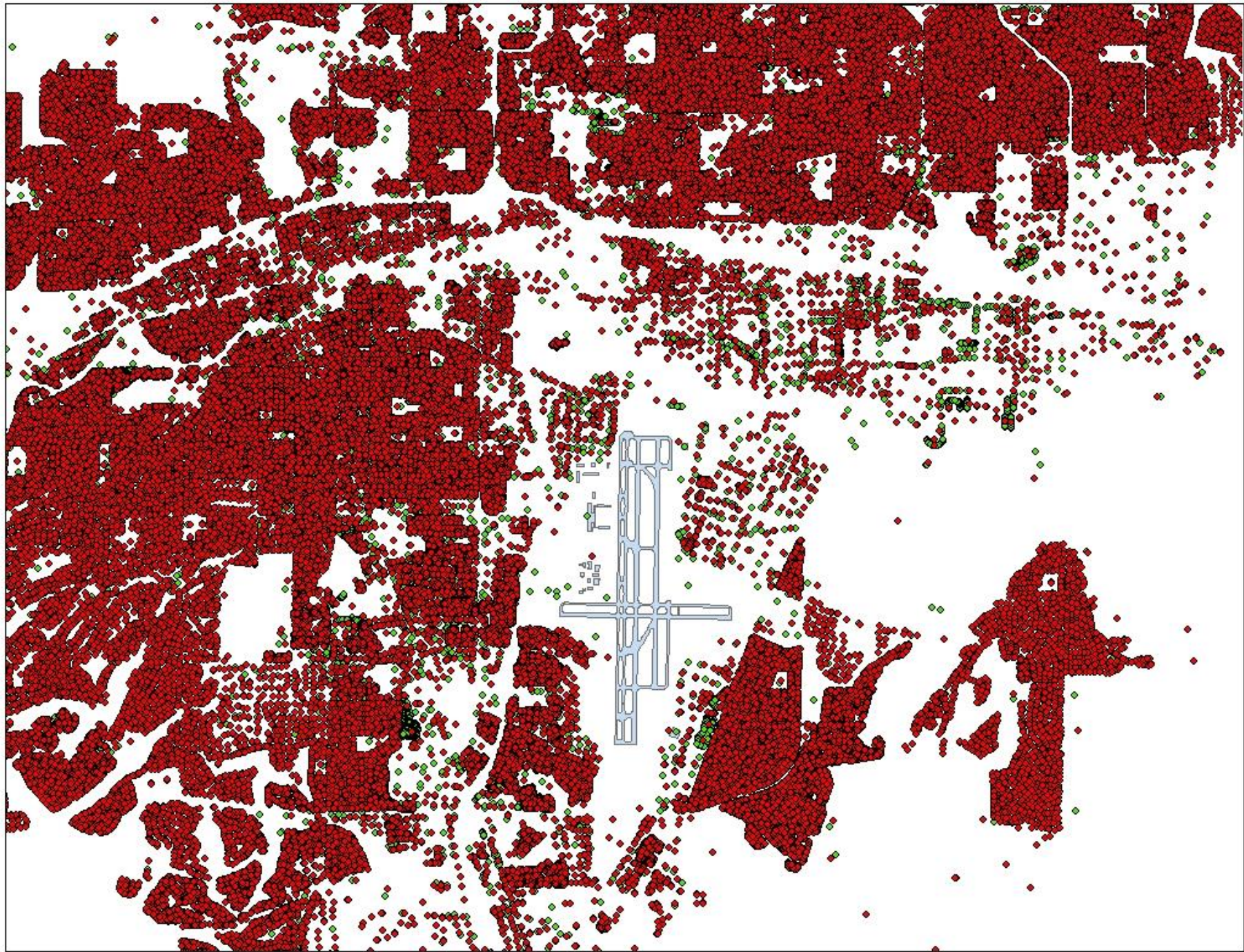

Work Tasks

Regional Centerlines – Robert and Bradley

Mileposts - Robert

Regional Address Points – Dixie, Matt and Robert

Problem Address Points – Dixie, Matt and Robert

Police Reporting Districts – Robert, Doug and Marsha

Fire Reporting Districts – Robert, Doug and Marsha

Dispatch Areas – Robert, Doug and Marsha

Regions – Robert, Doug and Marsha

Common Places – Marsha and Robert

City Boundaries – Carol Buonanoma (Assessor's Office)

Parks – Kobe and Marsha

Railroads – Kobe and Marsha

Trails – Kobe and Marsha

Emergency Access Gates – Marsha

Police Stations – Kobe and Marsha

Fire Stations – Marsha

Ownership - Valerie



Future

Network Analyst

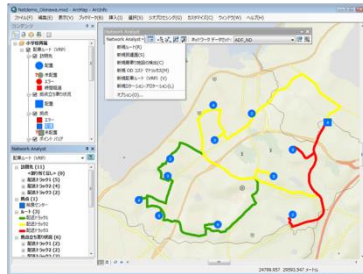

Tiburon & Maverick



Mapping

Geocoding



Web & Mobile Applications



Tree Inventory Map



Quick Map



Keeping citizens informed.

Reverse 911

Regional Permits



Database Integration



GIS MapServer

MapServer Info	
<input type="checkbox"/>	Disclaimer
<input type="checkbox"/>	FAQs & Requirements
<input checked="" type="checkbox"/>	Reno Online Maps
<input type="checkbox"/>	General Map
<input type="checkbox"/>	Property Map
<input type="checkbox"/>	Community Map
<input type="checkbox"/>	Public Safety Map
<input type="checkbox"/>	Pavement Map
<input type="checkbox"/>	Crime Statistics
<input type="checkbox"/>	Survey Data
<input type="checkbox"/>	Zoning
<input type="checkbox"/>	Economic Dev
Tahoe Region	
<input type="checkbox"/>	Lake Tahoe Map
GIS Info	
<input type="checkbox"/>	GIS Home Page
<input type="checkbox"/>	About GIS & CAD
<input type="checkbox"/>	Our Aerial Photos
<input type="checkbox"/>	GIS Intranet