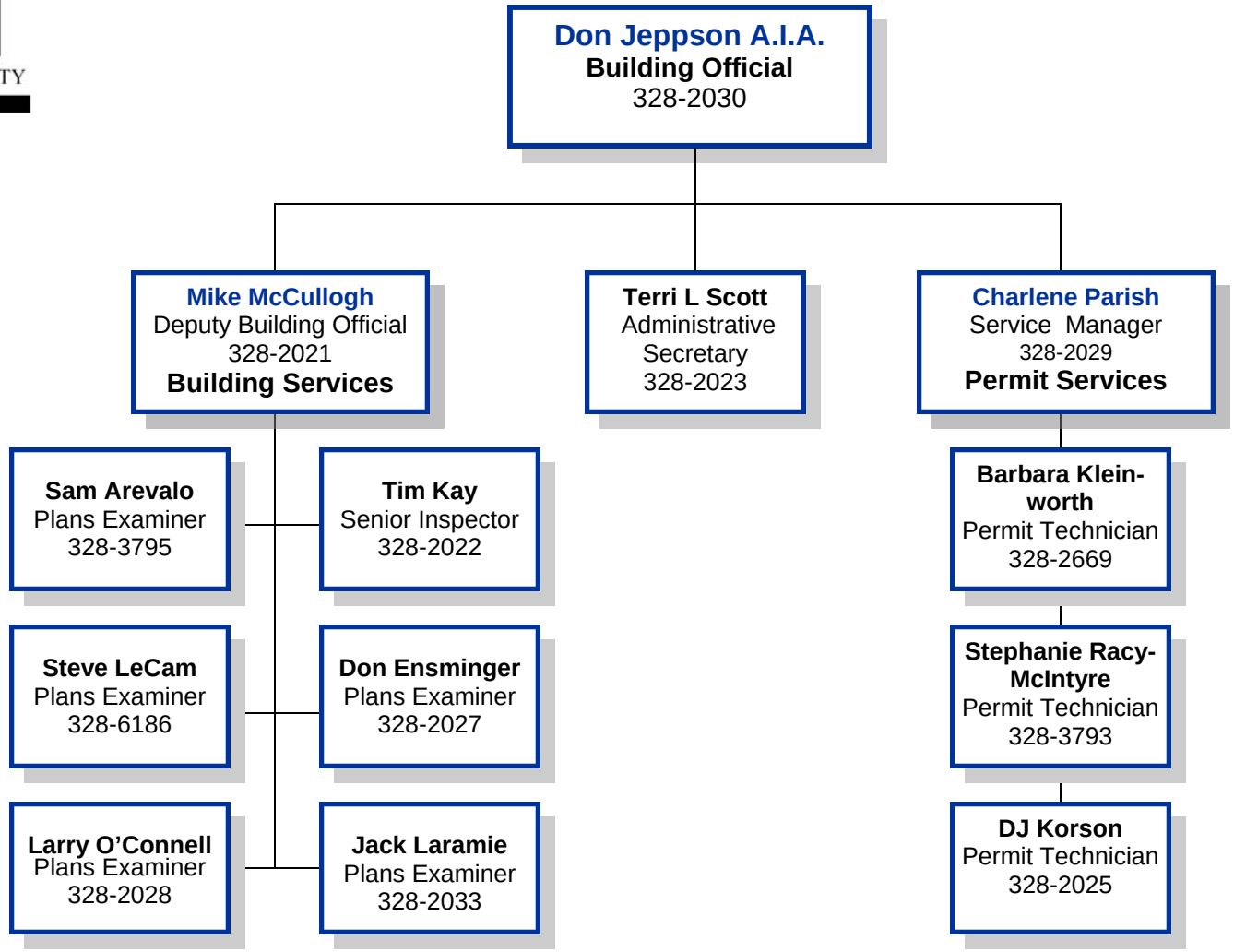# WASHOE COUNTY DEPARTMENT OF BUILDING & SAFETY