



# Planning Commission Staff Report

Meeting Date: September 7, 2021

Agenda Item: 9A

MASTER PLAN AMENDMENT CASE NUMBER: WMPA21-0002 (Village Green Commerce Center Specific Plan)

BRIEF SUMMARY OF REQUEST: To amend selected development standards for the existing Village Green Commerce Center Specific Plan

STAFF PLANNER: Planner's Name: Julee Olander  
Phone Number: 775.328.3627  
E-mail: [jolander@washoecounty.us](mailto:jolander@washoecounty.us)

## **CASE DESCRIPTION**

**Master Plan Amendment Case Number WMPA21-0002 (Village Green)** – For hearing discussion and possible action to amend the Washoe County Master Plan, Spanish Springs Area Plan, Appendix D – Village Green Commerce Center Specific Plan (Plan), and if approved, to authorize the Chair to sign a resolution to this effect. Any approval would be subject to further approval by the Washoe County Board of County Commissioners and a finding of conformance with the Truckee Meadows Regional Plan by the regional planning authorities. If approved, the amendment would add clarifying language and include the following:

1. Remove Goal Five, Infrastructure;
2. APN: 534-561-10 is exempted from the Spanish Springs Area Plan, Appendix A including the building site coverage requirements;
3. Clarify language concerning setbacks from residential dwellings for building height;
4. Remove sidewalk required along Calle de la Plata frontage;
5. Added color and evergreen trees as options for 50 feet in length of building walls;
6. APN: 534-561-10 is exempted from the following Architecture provisions: General Guidelines, Energy Efficient Tenant Criteria, Building Massing and Form, Mechanical Equipment, and Building Materials; the following Landscaping provision: Site Grading; and the following Sustainability provisions: Low Impact Development (LID) Standards, and Environmental Sustainability Standards of the Village Green Commerce Center Specific Plan;
7. Clarify that illuminated signs will only be allowed when not adjacent to residential property;
8. Remove security lighting section and parking lighting requirements;
9. Clarify that effluent water is required when available in the area;
10. Clarify that no loading docks are allowed to be adjacent to residential property;
11. Remove Figure D-5: Business Park Buffering;
12. APN: 534-561-10 is exempted from Low Impact Development (LID) Standards and Environmental Sustainability Standards
13. Clarify roadway improvements as required by Washoe County Engineering and Capital Projects; and
14. Remove equestrian easement.

<p>Applicant: Blackstone Development Group</p> <p>Property Owner: STN 375 Calle Group, LLC</p> <p>Location: 375 Calle De La Plata</p> <p>APN: 534-561-10</p> <p>Parcel Size: 39.12 acres</p> <p>Master Plan: Industrial (I)</p> <p>Regulatory Zone: Industrial (I)</p> <p>Area Plan: Spanish Springs</p> <p>Development Code: Authorized in Article 820, Amendment of Master Plan</p> <p>Commission District: 4- Commissioner Hartung</p>	 <p><b>Vicinity Map</b></p>
---	---

**STAFF RECOMMENDATION**

**APPROVE**

**DENY**

**POSSIBLE MOTION**

I move that, after giving reasoned consideration to the information contained in the staff report and information received during the public hearing, the Washoe County Planning Commission adopt the resolution contained at Attachment A of this staff report to amend the Master Plan as set forth in Master Plan Amendment Case Number WMPA21-0002 having made at least three of the following five findings in accordance with Washoe County Code Section 110.820.15(d), and having made the required Spanish Springs Area Plan finding. I further move to certify the resolution and the proposed Master Plan Amendments in WMPA21-0002 as set forth in this staff report for submission to the Washoe County Board of County Commissioners and authorize the Chair to sign the resolution on behalf of the Planning Commission.

*(Motion with Findings on Page 9)*

**Staff Report Contents**

Explanation of a Master Plan Amendment ..... 4  
Background..... 5  
Analysis ..... 5  
Reviewing Agencies..... 7  
Area Plan Evaluation..... 8  
Findings ..... 8  
Neighborhood Meeting..... 9  
Public Notice ..... 9  
Recommendation..... 9  
Motion..... 9  
Appeal Process..... 10

---

**Attachment Contents**

Resolution..... Exhibit A  
Marked- Up Village Green Commerce Center Specific Plan..... Exhibit B  
Agency Comments..... Exhibit C  
Noticing Map..... Exhibit D  
Application ..... Exhibit E

## **Explanation of a Master Plan Amendment**

The purpose of a master plan amendment application is to provide a method of review for requests to amend the master plan.

The Master Plan guides growth and development in the unincorporated areas of Washoe County, and consists of three volumes. By establishing goals and implementing those goals through policies and action programs, the Master Plan addresses issues and concerns both countywide and within each community. Master plan amendments ensure that the Master Plan remains timely, dynamic, and responsive to community values. The Washoe County Master Plan can be accessed on the Washoe County website at <http://www.washoecounty.us>, by selecting Departments, Planning and Building, then Planning Documents (Master Plan, Regulatory Zone) - or it may be obtained at the front desk of the Washoe County Planning and Building Division.

**Volume One** of the master plan outlines six countywide priorities through the year 2025. These priorities are known as elements and each is summarized below. The Land Use and Transportation Element, in particular, plays a vital role in the analysis of a master plan amendment.

- **Population Element.** Projections of population, housing characteristics, trends in employment, and income and land use information for the County.
- **Conservation Element.** Information, policies and action programs, and maps necessary for protection and utilization of cultural and scenic, land, water, air, and other resources.
- **Land Use and Transportation Element.** Information, policies and action programs, and maps defining the County's vision for development and related transportation facilities needed for the forecasted growth, and protection and utilization of resources.
- **Public Services and Facilities Element.** Information, policies and action programs, and maps for provision of necessary services and facilities (i.e., water, sewer, general government and public safety facilities, libraries, parks, etc.) to serve the land use and transportation system envisioned by the County.
- **Housing Element.** Information, policies and action programs, and maps necessary to provide guidance to the County in addressing present and future housing needs.
- **Open Space and Natural Resource Management Plan Element.** Information, policies and action programs, and maps providing the necessary framework for the management of natural resources and open spaces.

**Volume Two** of the Master Plan consists of 13 Area Plans, which provide detailed policies and action programs for local communities in unincorporated Washoe County relating to conservation, land use and transportation, public services and facilities information, and maps.

**Volume Three** of the Master Plan houses Specific Plans, Joint Plans and Community Plans that have been adopted by the Washoe County Board of County Commissioners. These plans provide specific guiding principles for various districts throughout unincorporated Washoe County.

Requests to amend the Master Plan may affect text and/or maps within one of the six Elements, one of the 13 Area Plans, or one of the Specific Plans, Joint Plans or Community Plans. Master plan amendments require a change to the Master Plan and are processed in accordance with Washoe County Chapter 110 (Development Code), Article 820, *Amendment of Master Plan*.

When making a recommendation to the Washoe County Board of County Commissioners to adopt a master plan amendment, the Planning Commission must make at least three of the five findings set forth in Washoe County Code (WCC) Section 110.820.15(d). If a military installation is

required to be noticed, then an additional finding of fact pursuant to WCC Section 110.820.15(d)(6) is required. If there are findings relating to master plan amendments contained in the Area Plan in which the subject property is located, then the Planning Commission must also make all of those findings. A recommendation to adopt the master plan amendment requires an affirmative vote of at least 2/3 of the Planning Commission’s total membership.

**Background**

The Village Green Commerce Center Specific Plan (SP) was developed to allow industrial uses with specific goals and design standards to support and promote commerce and employment in the Spanish Springs area. The plan addresses land uses, transportation infrastructure, site planning, architecture, signs, lighting, landscaping, and sustainability. The Village Green Commerce Center Specific Plan (SP) was determined to be in conformance with the Regional Plan by the Truckee Meadows Regional Planning Commission on January 23, 2020.

**Analysis**

The applicant is requesting several changes to the Village Green Commerce Center Specific Plan. The Village Green Commerce Center Specific Plan (Plan) is part of the Spanish Springs Area Plan as Appendix D. The Plan is made up of four parcels. Two are owned by Washoe County (APN 534-561-06 & 07), one is owned by the applicant (APN 534-561-10) and another parcel (APN 534-561-08) is owned by another property owner who is not part of the request (see parcel information table on page 6). The parcels owned by Washoe County are used as sediment basins and are part of the Spanish Springs Flood Detention Facility.



**Parcel Information Table**

<b>Parcel Number</b>	<b>Owner</b>	<b>Master Plan</b>	<b>Regulatory Zoning</b>	<b>Acreage</b>
<b>534-561-06</b>	Washoe County	Open Space (OS)	Open Space (OS)	9.9 acres
<b>534-561-07</b>	Washoe County	Open Space (OS)	Open Space (OS)	10.7 acres
<b>534-561-08</b>	Narayan Living Trust	Industrial (I)	Industrial (I)	10.1 acres
<b>534-561-10</b>	Applicant	Industrial (I)	Industrial (I)	39.1 acres

The applicant is requesting changes to the Plan's text for parcel 534-561-10 only for the following:

- Removing the parcel from any requirements in Spanish Springs Area Plan, Appendix A, including building coverage;
- Clarifying language concerning height and setbacks;
- Under Architecture changed "industrial theme" to "architecture and design" and added color and evergreen trees as options for 50 feet in length of building walls;
- Exempting the parcel from the Architecture requirements for General Guidelines, Energy Efficient Tenant Criteria, Building Massing and Form, Mechanical Equipment, and Building Materials; the Landscaping requirement for Site Grading; and the Sustainability requirements for Low Impact Development (LID) Standards, and Environmental Sustainability Standards;
- Clarifying that illuminated signs are not allowed adjacent to residential property;
- Clarifying that no loading docks are allowed to be adjacent to residential property; and
- APN: 534-561-10 is exempted from Low Impact Development (LID) Standards and Environmental Sustainability Standards

These changes will enable the property owner of parcel 534-561-10 more flexibility in developing the property. The specific plan was originally adopted for a unique industrial project that was never developed. Now the applicant is requesting to make the Plan work for another developer with specific needs. The proposed changes will modify the Plan to be consistent with current industrial development standards for parcel 534-561-10.

The applicant is requesting for parcel 534-561-10 to no longer be required to meet the Spanish Springs Area Plan, Appendix A, requirements, including building site coverage. Appendix A addresses site development, landscaping design, architecture standards, lighting, signage, and personal storage guidelines. The applicant believes these requirements are too restrictive for the site and are already addressed in the Plan or are provided for in the Washoe County Development Code. The applicant sees these requirements as outdated and no longer current for industrial development.

Planning Division staff is also requesting changes to the Plan's text to add, update and/or clarify language including:

- The heading for Goal Two has been simplified to Create Commerce;
- Removal of Goal Five because the "flood control basin, and completing a planned signalized intersection", have been completed. The "construction of an arterial roadway (Calle de la Plata)" language has been added to the Transportation Improvement section by the Engineering Division;

- Clarify exterior lighting and removal of security lighting section and some portions of the parking lighting section. The Washoe County development code has been updated since this plan was developed and now has significant requirements for lighting regarding industrial parcels adjacent to residential parcels;
- Removal of required sidewalk along Calle de la Plata frontage, which will be reviewed by the Engineering Division at the building permit stage, as required by the Transportation Improvements section of the Plan;
- Under effluent water section, “when available in the area” has been added since there is no effluent water connection in the area;
- Under Calle de la Plata Streetscape section “xeriscape no-turf ground surfaces including rock”, has been added;
- Removal of the equestrian easement, which was originally provided as an amenity, however with the numerous changes to the Plan and reduction of original parcels the path is no longer viewed as a needed amenity;
- Removal of Figure D-5: Business Park Buffering since the equestrian easement has been removed; and
- Updated language concerning the Transportation Improvements section in accordance with Washoe County Engineering and Capital Projects. The new wording is the following: The Village Green Commerce Center will be required to improve Calle de la Plata to a commercial collector roadway standard from the easterly project boundary to the Pyramid Highway right-of way (ROW). Prior to the submittal of a building permit, each developer shall enter into an agreement with Washoe County stipulating the improvements to be constructed by the developer and the timing of construction of said improvements to the satisfaction of the County Engineer.

### **Reviewing Agencies**

The application was sent to various agencies for review and evaluation. Staff has included comments from the following agencies with a synopsis of their comments:

1. Washoe County Engineering and Capital Projects provided new language to add to the Plan concerning transportation improvements to the site from the right-of-way of Pyramid Highway. These improvements will be reviewed prior to the submittal of any building permit and possibly include items such as pavement widening and overlay to meet minimum pavement structural section for truck traffic, and curb, gutter, and sidewalk along portions Calle de la Plata. The constructed improvements will be to the satisfaction of the County Engineer.
2. Nevada Department of Transportation (NDOT) provided comments that indicated that the traffic signal installed at the intersection at Pyramid Highway and Calle de la Plata was designed to allow large trucks to make the turns to and from Calle de la Plata. NDOT also stated that the Regional Transportation Commission’s (RTC) long term plans “call for that side of Calle de la Plata to be upgraded to an arterial which would add some capacity”. Further NDOT stated that “the development will need to provide a traffic study, but most likely long term capacity improvements would need to be pro-rata and probably constructed by RTC or NDOT”. NDOT concluded, “the intersection is currently adequate geometrically for large trucks, but that some capacity improvements will likely be needed in the long term”.

## **Area Plan Evaluation**

The subject parcel is located within the Spanish Springs Area Plan. The following is/are the pertinent policies from the Area Plan:

### ***Relevant Area Plan Policies Reviewed***

<b>Policy</b>	<b>Brief Policy Description</b>	<b>Complies</b>	<b>Condition of Approval</b>
SS.1.6	Review findings identified in the Plan Maintenance section	Yes	
SS.17.1	Amendment conforms to all applicable policies	Yes	

## **Findings**

WCC Section 110.820.15(d) requires the Planning Commission to make at least three of the following five findings of fact to recommend approval of the amendments to the Washoe County Board of County Commissioners. The following findings and staff comments on each finding are presented for the Planning Commission's consideration:

1. Consistency with Master Plan. The proposed amendment is in substantial compliance with the policies and action programs of the Master Plan.

*Staff Comment: The proposed amendment does not conflict with the policies and action programs of the Master Plan, as detailed in this staff report.*

2. Compatible Land Uses. The proposed amendment will provide for land uses compatible with (existing or planned) adjacent land uses, and will not adversely impact the public health, safety, or welfare.

*Staff Comment: There is no change proposed to the land use of the site and the proposal will not adversely impact the public health, safety, or welfare. The applicant is only proposing changes to the text of the Village Green Commerce Center Specific Plan.*

3. Response to Change Conditions. The proposed amendment responds to changed conditions or further studies that have occurred since the plan was adopted by the Board of County Commissioners, and the requested amendment represents a more desirable utilization of land.

*Staff Comment: The proposed amendment is responding to business changes and to encourage development of the Village Green Commerce Center Specific Plan, as detailed in this staff report. The proposed textual changes are designed to encourage development on parcel 534-561-10 and updates the Specific Plan overall.*

4. Availability of Facilities. There are or are planned to be adequate transportation, recreation, utility, and other facilities to accommodate the uses and densities permitted by the proposed Master Plan designation.

*Staff Comment: There are adequate transportation, recreation, utility, and other facilities to accommodate the planned uses and densities. As development occurs on the site the infrastructure will need to be updated to current requirements.*

5. Desired Pattern of Growth. The proposed amendment will promote the desired pattern for the orderly physical growth of the County and guides development of the County based on the projected population growth with the least amount of natural resource impairment and the efficient expenditure of funds for public services.

*Staff Comment: The proposed amendment will maintain and promote the desired pattern for the orderly physical growth of the County.*



## **Spanish Springs Area Plan Findings**

**Policy SS.17.1.** In order for the Washoe County Planning Commission to recommend the approval of ANY amendment to the Spanish Springs Area Plan, the following findings must be made:

- a. The amendment will implement the Vision and Character Statement.

*Staff Comment: The proposed amendment to the Village Green Commerce Center Specific Plan will continue to implement the Vision and Character Statement. The proposed changes “will provide a range of employment opportunities” and “increase employment opportunities”.*

- b. The amendment conforms to all applicable policies of the Spanish Springs Area Plan and the Washoe County Master Plan.

*Staff Comment: The amendment is proposing to amend and update the Village Green Commerce Center Specific Plan, which is part of the Spanish Springs Area Plan. The amendment complies with the Spanish Springs Area Plan and the Washoe County Master Plan as explained in the staff report.*

- c. The amendment will not conflict with or diminish the public's health, safety, or welfare, including possible effects upon water quality and quantity.

*Staff Comment: The proposed amendment will not conflict with the public's health, safety, or welfare, including possible effects upon water quality and quantity*

## **Neighborhood Meeting**

NRS 278.210(2) and WCC Section 110.820.20 require a neighborhood meeting for any proposed master plan amendment. The neighborhood meeting was held via Zoom on June 16, 2021 from 6 pm to 7 pm. The comments made at the meeting included:

- Good with the changes and industrial is better than residential
- Questions about lighting, flooding, building placement
- Questions about the equestrian easement/path location and connection to paths to the north and south

## **Public Notice**

Notice for master plan amendments must be given in accordance with the provisions of Nevada Revised Statutes 278.210(1) and WCC Section 110.820.23. Notice was provided in a newspaper of general circulation within Washoe County at least 10 days before the public hearing date. A legal ad was placed with the Reno Gazette Journal for August 20, 2021.

## **Recommendation**

It is recommended that the Washoe County Planning Commission adopt the resolution contained at Attachment A of this staff report to amend the Master Plan as set forth in Master Plan Amendment Case Number WMPA21-0002. It is further recommended that the Planning Commission forward the master plan amendment to the Washoe County Board of County Commissioners for their consideration. The following motion is provided for your consideration:

## **Motion**

I move that, after giving reasoned consideration to the information contained in the staff report and information received during the public hearing, the Washoe County Planning Commission adopt the resolution contained at Attachment A of this staff report to amend the Master Plan as set forth in Master Plan Amendment Case Number WMPA21-0002 having made at least three of

the following five findings in accordance with Washoe County Code Section 110.820.15(d), and having made the required Spanish Springs Area Plan finding. I further move to certify the resolution and the proposed Master Plan Amendments in WMPA21-0002 as set forth in this staff report for submission to the Washoe County Board of County Commissioners and authorize the chair to sign the resolution on behalf of the Planning Commission.

1. Consistency with Master Plan. The proposed amendment is in substantial compliance with the policies and action programs of the Master Plan.
2. Compatible Land Uses. The proposed amendment will provide for land uses compatible with (existing or planned) adjacent land uses, and will not adversely impact the public health, safety, or welfare.
3. Response to Change Conditions. The proposed amendment responds to changed conditions or further studies that have occurred since the plan was adopted by the Board of County Commissioners, and the requested amendment represents a more desirable utilization of land.
4. Availability of Facilities. There are or are planned to be adequate transportation, recreation, utility, and other facilities to accommodate the uses and densities permitted by the proposed Master Plan designation.
5. Desired Pattern of Growth. The proposed amendment will promote the desired pattern for the orderly physical growth of the County and guides development of the County based on the projected population growth with the least amount of natural resource impairment and the efficient expenditure of funds for public services.

#### AND

Spanish Springs Area Plan Findings:

- a. The amendment will implement the Vision and Character Statement.
- b. The amendment conforms to all applicable policies of the Spanish Springs Area Plan and the Washoe County Master Plan.
- c. The amendment will not conflict with or diminish the public's health, safety, or welfare, including possible effects upon water quality and quantity.

#### Appeal Process

Planning Commission action will be effective 10 calendar days after the written decision is filed with the Secretary to the Planning Commission and mailed to the original applicant, unless the action is appealed to the Washoe County Board of County Commissioners, in which case the outcome of the appeal shall be determined by the Washoe County Board of County Commissioners. Any appeal must be filed in writing with the Planning and Building Division within 10 calendar days from the date the written decision is filed with the Secretary to the Planning Commission and mailed to the original applicant.

Applicant: Marc Siegel, [marc@sjsrealty.net](mailto:marc@sjsrealty.net) and  
Kerry Rohrmeier, [kerry@kdrohrmeier.com](mailto:kerry@kdrohrmeier.com)

Property Owner: Attn: Randal Kuckenmeister  
STN 375 Calle Group, LLC  
3860 GS Richards Blvd.  
Carson City, NV 89703



## RESOLUTION OF THE WASHOE COUNTY PLANNING COMMISSION

### ADOPTING AMENDMENTS TO THE WASHOE COUNTY MASTER PLAN, SPANSIH SPRINGS AREA PLAN, MASTER PLAN MAP (WMPA21-0002), AND RECOMMENDING ITS ADOPTION TO THE BOARD OF COUNTY COMMISSIONERS

Resolution Number 21-XX

Whereas, Master Plan Amendment Case Number WMPA20-0002 came before the Washoe County Planning Commission for a duly noticed public hearing on September 7, 2021; and

Whereas, the Washoe County Planning Commission heard public comment and input from both staff and the public regarding the proposed master plan amendments; and

Whereas, the Washoe County Planning Commission gave reasoned consideration to the information it received regarding the proposed master plan amendments;

Whereas, the Washoe County Planning Commission has made the following findings necessary to support adoption of the proposed Master Plan Amendment Case Number WMPA21-0002, as set forth in NRS chapter 278 and Washoe County Code Chapter 110 (Development Code), Article 820:

#### Washoe County Code Section 110.820.15 (d) Master Plan Amendment Findings

1. Consistency with Master Plan. The proposed amendment is in substantial compliance with the policies and action programs of the Master Plan.
2. Compatible Land Uses. The proposed amendment will provide for land uses compatible with (existing or planned) adjacent land uses, and will not adversely impact the public health, safety or welfare.
3. Response to Change Conditions. The proposed amendment responds to changed conditions or further studies that have occurred since the plan was adopted by the Board of County Commissioners, and the requested amendment represents a more desirable utilization of land.
4. Availability of Facilities. There are or are planned to be adequate transportation, recreation, utility, and other facilities to accommodate the uses and densities permitted by the proposed Master Plan designation.
5. Desired Pattern of Growth. The proposed amendment will promote the desired pattern for the orderly physical growth of the County and guides development of the County based on the projected population growth with the least amount of natural resource impairment and the efficient expenditure of funds for public services.
6. Effect on a Military Installation. The proposed amendment will not affect the location, purpose and mission of the military installation.

Spanish Springs Area Plan Policy SS.17.1 Required Findings

- a. The amendment will further implement and preserve the Vision and Character Statement.
- b. The amendment conforms to all applicable policies of the Spanish Springs Area Plan and the Washoe County Master Plan.
- c. The amendment will not conflict with the public's health, safety or welfare.

Now, therefore, be it resolved that pursuant to NRS 278.210(3):

(1) subject to approval by the Washoe County Board of County Commissioners and a finding of conformance with the Truckee Meadows Regional Plan, the Washoe County Planning Commission does hereby adopt Master Plan Amendment Case Number WMPA21-0002, comprised of the Village Green Commerce Specific Plan as included at Exhibit A to this resolution, descriptive matter and other matter intended to constitute the amendments as submitted at t h e public hearing noted above; and,

(2) To the extent allowed by law, this approval is subject to the conditions adopted by the Planning Commission at the public hearing noted above.

A certified copy of this resolution shall be submitted to the Board of County Commissioners and any appropriate reviewing agencies in accordance with NRS 278.220.

ADOPTED on September 7, 2021

WASHOE COUNTY PLANNING COMMISSION

ATTEST:

\_\_\_\_\_  
Trevor Lloyd, Secretary

\_\_\_\_\_  
Francine Donshick, Chair

Attachment: Exhibit A – Village Green Commerce Specific Plan

**Appendix D - Village Green Commerce Center Specific Plan**

**Contents**

	<b>Page</b>
<b>Introduction .....</b>	<b>D-3</b>
Project Location .....	D-3
Project Concept/Description .....	D-3
Purpose of a Specific Plan .....	D-4
Specific Plan Goals .....	D-4
<b>Development Standards .....</b>	<b>D-4</b>
Standards Not Addressed .....	D-4
Land Use Classifications .....	D-4
Specific Plan Land Use .....	D-5
Transportation Infrastructure .....	D-5
Site Planning .....	D-5
Architecture .....	D-7
Signs .....	D-10
Lighting .....	D-10
Landscaping .....	D-11
Sustainability .....	D-14
<b>Administration .....</b>	<b>D-15</b>
Transportation Improvements .....	D-15
Subsequent Review Requirements .....	D-16
Project Financing .....	D-16
Maintenance .....	D-16
Administrative Approval for Minor Revisions .....	D-16
Design Flexibility .....	D-16
Omissions .....	D-16
Definitions .....	D-17
<b>List of Tables</b>	
Table D-1: Building Setbacks .....	D-6
<b>List of Figures</b>	
Figure D-1: Location Map .....	D-2
Figure D-2: Specific Plan Land Uses .....	D-4
Figure D-3: Renewable Energy Building Features .....	D-7
Figure D-4: Virginia City Western Theme Building Architecture .....	D-8
Figure D-5: Buffering Yard Planting Plan .....	D-12
Figure D-6: Turf Areas .....	D-13

## Village Green Commerce Center Specific Plan

### Introduction

#### Project Location

Village Green Commerce Center is located on the south side of Calle de la Plata, east of Pyramid Highway in Spanish Springs. The project site (APNs 534-561-06, 07, 08, and 10) consists of 70± acres. As shown in Figure D-1 (below), 20.76± acres are used for the flood sedimentation basin, with the remaining 59.76± acres located further east along Calle de la Plata.

Figure D-1: Location Map

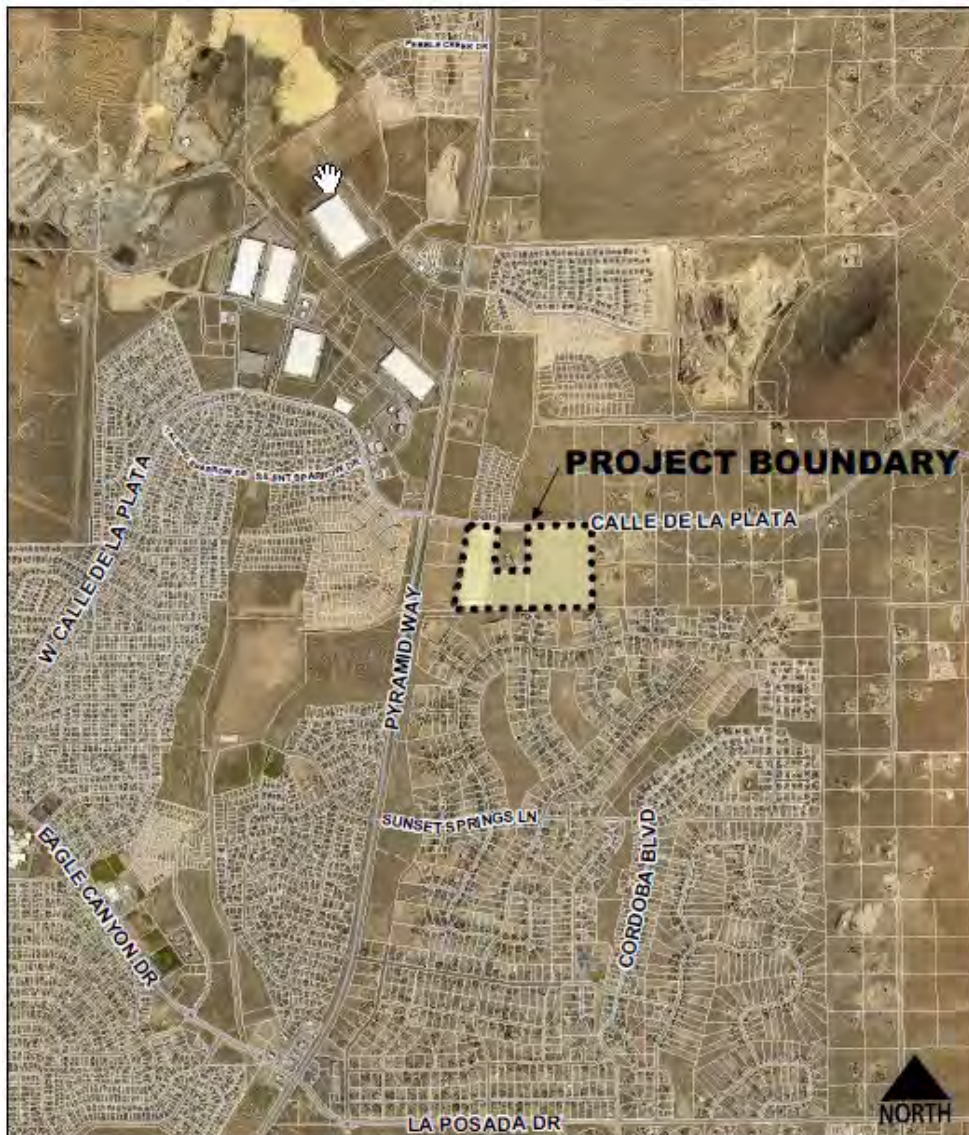

#### Project Concept/Description

Village Green Commerce Center is envisioned to be an environmentally sensitive Business & Industrial Park that creates a stronger employment base within the Spanish Springs valley.

### **Purpose of a Specific Plan**

Specific plans are a planning and regulatory mechanism that allow more precise implementation of the master plan by requiring or permitting large scale planning in order to protect the natural environment, ensure compatible uses, conserve energy, achieve coherent and diverse development patterns, and ensure that roads and other infrastructure are adequate to serve new development.

### **Specific Plan Goals**

The following specific goals for the Village Green Commerce Center are implemented with the standards in this handbook.

#### ***Protect the Natural Environment***

Goal One: To promote environmental stewardship by using Green building concepts, and renewable energy resources, where feasible.

#### ***Create Commerce***

Goal Two: To promote community sustainability by providing a mix of employment that serves the growing population of Spanish Springs and reduces commutes out of the valley.

Goal Three: To promote economic diversity in the Spanish Springs Valley by providing higher than average wage employment.

#### ***Energy Conservation***

Goal Four: To promote a high-quality project with western or contemporary industrial themed architecture using energy efficient building concepts and environmentally friendly site design.

### **Development Standards**

Village Green Commerce Center focuses development through design standards. The standards offer little flexibility in terms of architectural quality, required landscaping, streetscape treatments, and similar standards. The Development Standards ensure compatibility with adjacent uses, relate to the surrounding environment, provide proportional sizes/arrangements of buildings, ensure adequate parking and provide project amenities. For APN 534-561-10 the Spanish Springs Area Plan, Appendix A requirements are not required.

### **Standards Not Addressed**

Any development standards not addressed in this handbook are subject to the requirements set forth in the Spanish Springs Area Plan and Washoe County Development Code in effect at the time of building permit application submittals.

### **Land Use Classifications**

Village Green Commerce Center includes a mix of a renewable energy producing Business Park & Industrial land uses to promote commerce and new employment within the Spanish Springs Valley. The uses in the Industrial (I) regulatory zone are subject to the Industrial uses within the Spanish Springs Area Plan Table of Allowed Uses (Appendix C) with the following exception: Renewable Energy Production (excluding geothermal and petroleum) for on-site use is allowed within the Specific Plan.

### **Specific Plan Land Use**

Land uses in Village Green Commerce Center are defined in three land use classifications of the Specific Plan which are Industrial, Public Facility/Semi-Public Facility, and Open Space. There is no further definition of land use designations or sub-categories thereof. The permitted uses are subject to the standards and conditions outlined within this Handbook. The sedimentation basin parcels (APN 534-561-06 and 07) are limited to public facility uses only. These parcels shall meet Public Facility Industrial regulations in the Spanish Springs Area Plan and Washoe County Development Code. Figure D-2 (below) shows the Specific Plan Land Uses.

Figure D-2: Specific Plan Land Uses

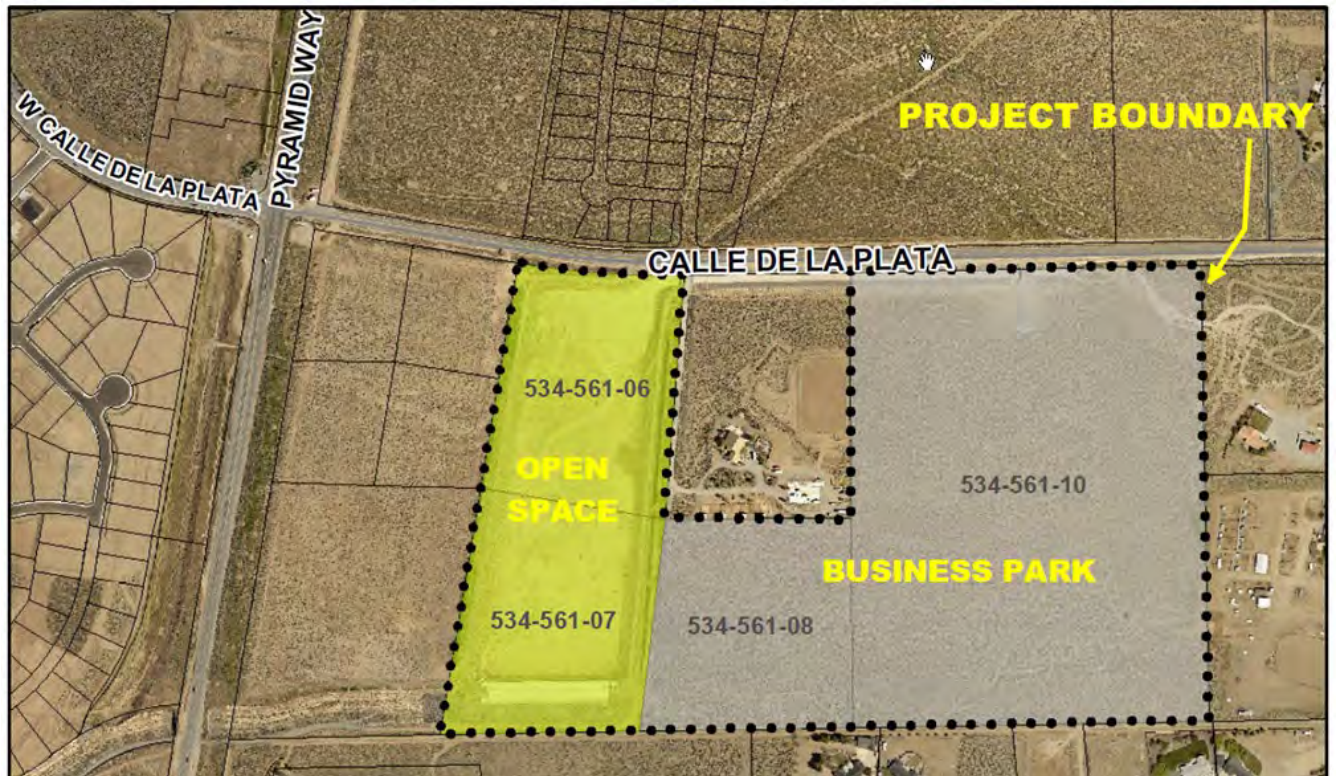

### Transportation Infrastructure

Calle de la Plata is a planned arterial street in the Streets & Highway System Plan as shown in Spanish Springs Area Plan E-13. That map identifies future transportation needs based on the relationship of land use and transportation facilities in the Regional Transportation Commission (RTC) model. Village Green Commerce Center includes land uses that complement the planned infrastructure and capacity created in this arterial street and signalized intersection at Pyramid Highway. This intersection is identified with the most significant investment in public infrastructure for the entire area north of Eagle Canyon Drive for the long-range regional plans.

### Site Planning

#### Building Site Coverage

Parcel APN 534-561-10 shall not be required to comply with the building site coverage per Appendix A.

#### Setbacks

The setback standards are intended to complement adjacent properties, and promote a uniform streetscape along Calle de la Plata. Table D-1 (below) provides a summary of the required perimeter building setbacks within the Village Green Commerce Center.

Table D-1 (below) provides a summary of the required perimeter building setbacks within the Village Green Commerce Center.



Table D-1: Building Setbacks

Location	Setback Requirement
Adjacent to Calle de la Plata	20 feet
South	50 Feet (includes a buffer) <sup>1</sup>
West	5 feet
East	50 feet (includes a buffer) <sup>1</sup>

<sup>1</sup>See Figures 5 and 6, pages 16-17. Refer to the Buffer Yard section of this handbook on page 15 for required landscaping within setback areas.

Additional Setback Requirements

Building setbacks from internal property lines may be zero. This applies to parcels created internally with zero setbacks for attached buildings.

Building Height

Maximum building height shall be 35' (feet). All buildings exceeding 30' (feet) in height must be located a minimum of 125' (feet) from any existing residence.

For parcel 534-561-10 only, the maximum building height shall be 40' (feet). All buildings exceeding 30' feet in height must be located 125' feet from any residential dwelling (not including any ancillary free-standing garages and shed structures) existing as of the date of this Master Plan Amendment. Buildings in excess of 30' feet in height shall include an additional setback beyond the 125' setback of one foot for each foot of building height greater than 30', up to a maximum building height of 40' feet (i.e. a 40' high building will require a 135' building setback).

Building height is measured per the definitions in the Washoe County Development Code.

Parking

Parking shall be provided per the requirements in Article 410 of the Washoe County Development Code.

Any use not defined by Article 410 of the Washoe County Development Code shall be subject to the reasonable interpretation by the Administrator.

Joint non-concurrent use of parking facilities shall be permitted with approval by the Administrator, which cannot be unreasonably withheld.

A reciprocal parking agreement(s) may be recorded over the property encompassing all uses within the project boundaries.

When future building permits and/or administrative permits are proposed, the applicant shall provide documentation to the Department of Community Development that parking will meet Washoe County Code requirements.

Trash Enclosures

All outdoor trash enclosures shall be visually screened with a solid non-combustible enclosure. A 6' (foot) minimum height shall be required to fully screen trash dumpsters.

Trash enclosures colors shall match the primary colors of the building in which they serve.

A minimum of one 6' (foot) evergreen tree and 5 shrubs (2-gallon minimum) shall be planted on three sides of the trash enclosure.

Trash enclosures located at the back sides of buildings do not require landscaping when screened with masonry walls that blend with the building architecture (colors and materials).

Trash enclosure openings shall include gates that provide a minimum 80% screening of dumpster areas.

Circulation & Sidewalks

Pedestrian access and circulation standards are to create a pedestrian friendly environment that is safe and efficient with obvious connections to major building entrances and destinations.

A minimum 5' (foot) wide sidewalk is required along the project's Calle de la Plata frontage, providing a connection with neighborhood commercial properties to the west. The sidewalk may either meander within the 20' (foot) required landscape setback or parallel the right-of-way.

Sidewalks shall be provided adjacent to primary building entrances and are required to meet applicable ADA standards.

Ownership and maintenance of internal paths/walks shall be the responsibility of the Master Developer or the subsequent tenant or owner's association.

#### Fences and Walls

Maximum fence height for any perimeter fencing shall be 6' (feet). Perimeter fencing may consist of wood, vinyl, split-rail, or masonry. Chain link fencing is prohibited along the perimeter of the project. Solid fencing is prohibited for use in the buffer areas. Perimeter refers to the exterior boundaries of the site, not internal lots.

Fencing within the front yard of any lot, or along the Calle de la Plata frontage is prohibited.

Storage yards or business activities may be screened with fencing up to 8' (feet) in height. Chain link fencing must use wood or vinyl slats to provide screening.

A minimum 5' (foot) planter area must be provided adjacent to any fence in excess of 8' (foot) height. This planter area shall contain shrubs and/or trees to soften the bulky appearance of the fence (i.e., vines, columnar trees).

Fences and walls adjacent to buildings shall be architecturally integrated by using consistent color/finish, and materials.

#### Truck Delivery Areas

Delivery area standards provide for necessary functions while protecting from unsightly views.

Loading "docks" shall be screened from view of residential areas by using architectural elements such as walls, fencing and/or landscaping.

Loading docks are prohibited within 100' (feet) of any residential uses or residentially zoned properties.

Delivery hours are allowed from 6:00 a.m. to 9:00 p.m. Monday through Friday, 8:00 a.m. to 6:00 pm on weekends and nationally recognized holidays. Truck deliveries are prohibited for all other hours.

#### **Architecture**

Village Green Commerce Center architecture promotes a western theme adopted in the Spanish Springs Area Plan and accentuated with the "Virginia City" theme shown in the photos in Figure D-4. The architectural standards below apply to all uses and buildings within the Business Park area, except for parcel 534-561-10, which shall promote a contemporary industrial architecture and design.

##### General Guidelines, for contemporary industrial architecture and design

Exterior building colors shall use earth tones and non-reflective material. Vibrant colors may be used to accent architectural features and project entries. Vibrant colors may be used with business logos.

Primary buildings shall use a variety of building material, patterns, and textures and blank walls will not be allowed.

There shall be no walls more than 50 feet in length horizontally where there is no change in height, material, color, patterns, textures and/or evergreen trees (at least seven-feet in height).

Exterior detailing with columns or other projections will be used to demarcate entrances to buildings.

Any equipment on the roofs will be screened and not visible from roadways or ground level adjoining parcels.

General Guidelines –APN 534-561-10 is not subject to these requirements

Primary building entries shall be identifiable and accessible. Major building entries shall be highlighted by features such as overhangs, awnings, trellises, or special plantings/planters.

Stylized façade treatments that complement the intended architectural character shall be permitted.

Exterior building colors shall use earth tones, consistent with the architectural styles and renderings illustrated in the Spanish Springs Area Plan. Vibrant colors may be used to accent architectural features, and project entries. Vibrant colors may be used with business logos.

Exterior elements and accent materials (to include masonry, stucco, rock, and wood) shall be limited in quantity, and must consider compatibility and scale with the buildings. These materials shall not detract from the building’s overall appearance.

Figures D-3 and D-4 show renewable energy building elements and the western theme styles proposed for the Village Green Commerce Center. These are provided for illustrative purposes; however, the general features of these illustrations shall be permitted in the project. Final elevations and architecture will vary but must comply with the Design Standards included with this handbook.

Energy Efficient Tenant Criteria -APN 534-561-10 is not subject to these requirements

Following are Energy Efficient Building Design Standards. All buildings within the project shall include at a minimum:

R20 Insulated Walls

R50 Insulated Ceilings

Electric Hydronic Heat

Electric Cooling

Cement Floors to be insulated and include hydronic coils

Rent incentives will be provided to tenants that consume a minimum amount of electricity per month.

**Figure D-3: Renewable Energy Building Features**



Figure D-4: Virginia City Western Theme Building Architecture



Building Massing and Form -APN 534-561-10 is not subject to these requirements

All buildings must consider pedestrian scale. Buildings should provide articulation and dimension to add visual interest, windows (real or false) to break-up large building masses.

Building exterior walls shall include some of the following elements:

Design that gives the appearance of multiple structures when functionally possible.

Offsetting building planes through wall step backs.

Treatment with materials to ensure visual interest.

Clustering small-scale elements such as planter walls, pilasters, and columns around the major form.

Rear and side elevations on small stand-alone structures shall include articulation and wall treatments related to the primary façade when visible from Calle de la Plata.

Rear or side facades on larger buildings or multi-tenant buildings should include the same design elements as the front façade and facades abutting public rights-of-way.

Measures to address side and rear articulation will include the use of varied colors, architectural articulation such as pillars, posts, awnings, and trellises.

Theme structures and signage along with building and roof forms will promote the western theme envisioned in the Spanish Springs Area Plan and Virginia City photos.

Mechanical Equipment -APN 534-561-10 is not subject to these requirements

Exterior mechanical equipment shall be designed and maintained in an orderly, compact manner. Equipment colors shall blend with the building architecture or blend with the natural background, as appropriate.

All roof-mounted equipment shall be screened with use of parapet walls, or screens including color(s) of the primary structure including the rear of stationary solar panels. Non stationary roof-mounted photo voltaic solar panels shall be exempt from this standard.

Exterior mounted electrical equipment shall be located where it is screened from public view. It shall not be located on the public street side of any building unless screened with a wall or non-deciduous plantings.

Solar panels used to generate renewable energy sources are not subject to these standards.

#### Building Materials -APN 534-561-10 is not subject to these General Guidelines

On free-standing buildings 7,000 square feet or less, materials such as wood siding, brick, rock veneer, block, and rustic metals shall dominate the primary façade.

Larger buildings may use concrete tilt-up design with articulation techniques such as bump-outs, faux pillars, or trellises. Building entrances shall include overhangs, awnings, trellises, or similar elements to identify primary access points. Natural stone or wood for accents around entrances, or wainscoting is highly encouraged.

Materials shall blend existing buildings within the project to provide some level of overall consistency.

Drainage pipes may be located on primary facades if incorporated into the overall architectural design of the structure.

Long, unbroken expanses of concrete or glass are discouraged. These are not consistent with the theme identified in the "Virginia City" buildings.

#### **Signs**

All signs located within the Village Green Commerce Center shall conform to Article 504 of the Washoe County Development Code in terms of size and quantity.

#### **Lighting**

##### General Standards

Lighting design will conform to Washoe County Development Code requirements.

On-site lighting shall confine light to the property through selection, location, and mounting of the fixtures.

Accent lighting may be used to highlight architectural elements, signage, landscaping, and water features with restrictions described below.

All exterior lighting shall utilize energy efficient lighting such as LED, low pressure sodium lamps, high pressure sodium lamps or metal halide lamps. Mercury vapor lighting shall be prohibited.

##### Exterior Sign Lighting

Sign lighting shall be diffused stationary lighting of constant intensity. Flashing and animated signs shall be prohibited.

All lighted signs are required to use individual letter lighting rather than total illumination.

Illuminated signs are prohibited for the buildings facades directly adjacent to and directly facing residential property lines. These refer to those buildings located directly adjacent and facing residential property lines adjacent to the Village Green Commerce Center (adjacent to existing residential).

Illuminated signs are allowed for all other building elevations other than those described above.

##### Parking Lot Lighting

Parking lot lighting is required for public safety. This lighting shall be designed and located to minimize direct glare onto adjoining residential property or streets.

Parking lot lighting shall incorporate dimming features to reduce the overall brightness between the hours of 9:00 pm to 6:00 am, 7 days per week.

All exterior lighting shall use energy efficient lighting standards such as LED, low pressure sodium lamps, high pressure sodium lamps, or metal halide lamps. Mercury vapor lighting shall be prohibited.

**Landscaping**

General Requirements

Landscaping shall comply with the provisions of Article 412 of the Washoe County Development Code and the standards in the Spanish Springs Area Plan for any standard not addressed in this handbook.

A minimum of 20% of the gross site area excluding the sedimentation basin shall be landscaped.

For parcel 534-561-10 only, a minimum of 15% of the gross site area of parcel shall be landscaped.

All non-turf ground surfaces within landscape areas shall include rock, bark mulch, pine needles or acceptable mulching options, placed over a pre-emergent herbicide and weed barrier film.

Plantings shall include those approved within the planting palette included in the Spanish Springs Area Plan, with additions noted in the planting palette section.

A desert landscape with drought tolerant native plantings are highly encouraged. The use of turf is highly discouraged to promote the environmentally sustainable features of the project.

Any common area landscaping within a given parcel may be counted towards the overall landscape requirement for that particular parcel.

Effluent water used for landscape irrigation and recharge is highly encouraged, when available in the area.

Calle de la Plata Streetscape

A 20' (foot) minimum landscape strip shall be provided along Calle de la Plata. No buildings or parking areas shall encroach into this area.

A 5' (foot) wide concrete sidewalk shall be constructed within the 20' (foot) landscape area. The sidewalk may either parallel the right-of-way at the curb line, or meander through the landscape area in private property. If located in private property, it shall require granting of a public access easement to Washoe County.

Trees within the streetscape shall be planted at one tree per 25' lineal feet of Calle de la Plata frontage. Plantings shall include a mix of evergreen and deciduous trees at the discretion of the landscape architect to create visual interest and frame project architecture, or entries.

Deciduous trees shall be a minimum 1.5" (inch) caliper at time of planting, with evergreen trees at a minimum of 8' (feet) height at time of planting. A minimum of 5 shrubs (2 gallon minimum) shall be planted for every tree within the Calle de la Plata streetscape.

Use of lawn, xeriscape no-turf ground surfaces including rock, berming, and landscape boulders may be included into the Calle de la Plata streetscape design at the discretion of the landscape architect.

Planting Palette

An amended list of plant material in addition to those noted in the Spanish Springs Area Plan may be used in the project at the sole and absolute discretion of the landscape architect. The selections must consider the intended desert landscape theme as related to the sustainability features of the project with a preference to using plant material native to northern Nevada.

Buffer Yards

Landscape buffers are included in the 50' minimum building setbacks that are required on the south and east property lines of the site. Compatibility concerns must address noise, parking, lighting, and visual intensity created by building scale and massing. These buffers address the following design criteria to ensure compatible development with the existing land uses:

**Building Orientation** - All buildings oriented along these property lines shall have the "quiet" side of a building facing the property line. There shall be no dock doors on the building side directly adjacent to and facing any residential parcel. Parking, driveways, office doors and fire doors shall be allowed on any building side.

**Building Setback** - All buildings adjacent to property lines shall maintain at least a 50' (foot) building setback from the south and east property lines.

**Access and Parking** - There is no parking or access allowed in a buffer yard unless required for emergency vehicle circulation or fire doors for the buildings.

**Landscape Screening** - Landscaping shall be provided at a rate of 50% evergreen trees and 50% deciduous trees with a planting density that is required by the development code for the buffer areas (See Figure D-5 – Buffer Yard Planting Plan). The intent of the planting density is to provide a reasonable screening of all buildings along these property lines and soften the impact of building mass. It shall be the discretion of the landscape architect to determine the location of plant material, and selection of plant material with emphasis on reducing the visual impact of building mass.

**Building Material & Colors** - Building design encourages the use of material and colors to soften the appearance of large blank walls along these property lines.

Stormwater retention and/or detention can occur in the buffer yards.

Lighting – Lighting on the exterior of buildings is restricted to security lighting.

Figure D-5: Buffering Yard Planting Plan

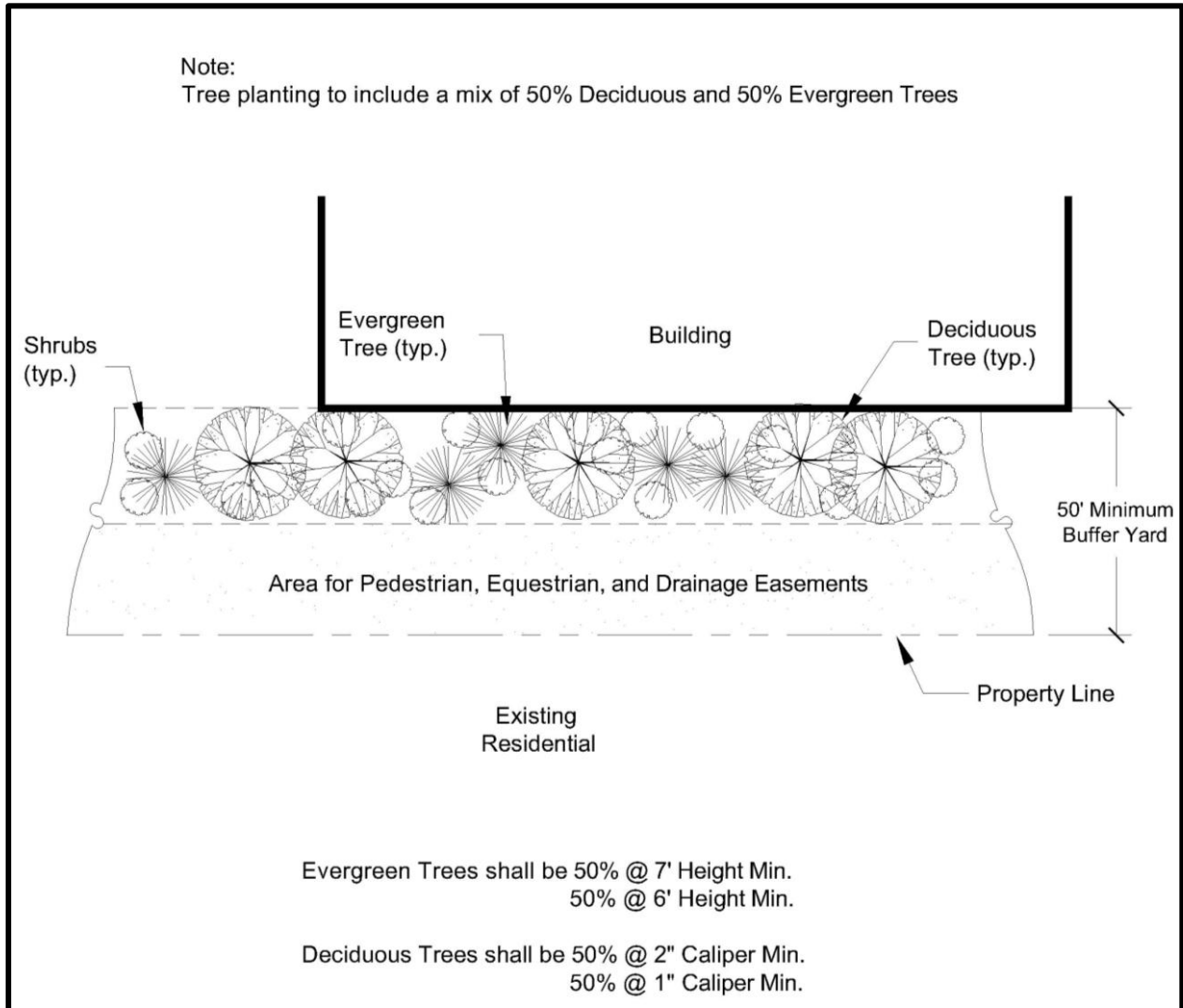

Parking Lot Landscaping

Parking lot landscaping requirements shall be those established in Section 110.412.50, Parking and Loading Areas, of the Washoe County Development Code. Additional requirements are noted below.

A mix of deciduous and evergreen trees shall be used in parking areas to create shade and break-up the mass of parking areas to create a “smaller” feel.

A minimum of one tree per every 10 parking spaces shall be provided within parking lot “islands.”

Deciduous trees shall be a minimum 1.5” (inch) caliper, with evergreen trees at a 6’ (foot) minimum height.

These standards do not apply within loading areas or storage facilities which are screened or enclosed behind a fence/wall.

Landscaping shall not be less than 15% of the site area of the parking lot.

Site Grading –APN 534-561-10 is not subject to these requirements



The grading concept is to minimize visual impacts from grading. Grading will use some Low Impact Development (LID) techniques as well.

Mass grading shall be consistent with a specific building phase. This prohibits mass grading of any future development phase without an associated building permit. One exception is any grading needed for infrastructure that includes roads, utility lines, and flood control improvements may be allowed without a building permit.

Naturalistic grading will be used where re-contouring and revegetation must occur. Continuous expanses of land forms must look natural as opposed to contrived or manmade. Architectural or structured berms (i.e., retaining walls, or sculptural land forms.) will be a key part of the architectural and landscape theme of the project, including consideration of color.

Transitions of graded slopes will be rounded to blend with the natural terrain. Abrupt, squared off transitions are not permitted, except where part of a traditional/symmetrical landscape design, or less than 5' (feet) in height.

Retaining walls shall use native stone or modular blocks materials where grading dictates.

**Turf Areas:** A "water catchment area" or a planting bed shall separate lawn areas from hard surfaces such as streets and sidewalks in order to catch runoff (see Figure D-6 below).

**Figure D-6: Turf Areas**

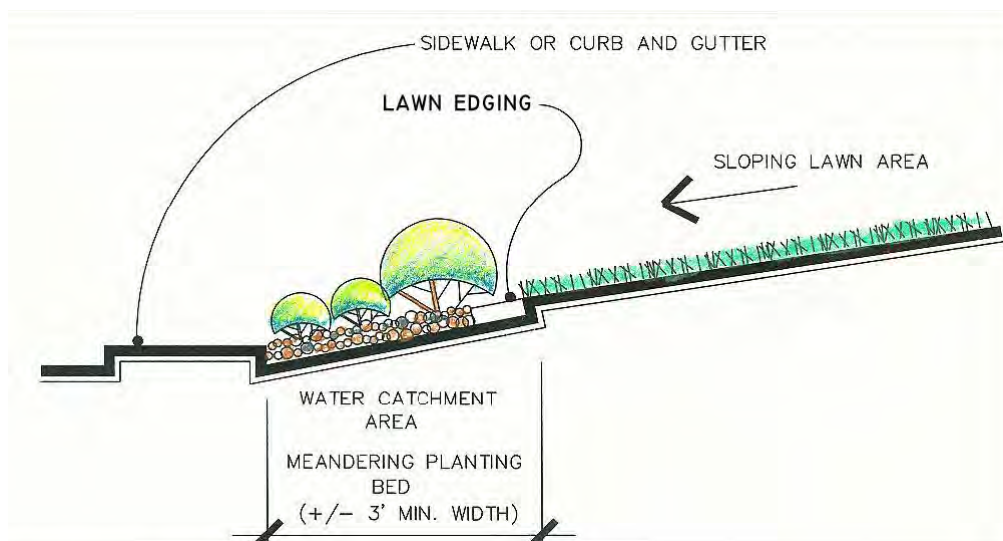

## Sustainability

### Low Impact Development (LID) Standards—APN 534-561-10 is not subject to these requirements

LID standards and techniques shall be used in the development of the site. These techniques are intended to reduce storm water runoff and mitigate development impacts to the land, and hydrologic functions of the site. LID aims to mimic natural hydrology by using processes that infiltrate, and evaporate storm water.

LID standards shall include a mix of some of the following design solutions and criteria:

Design infiltration basins where possible. These are shallow depressions in the landscape with specific soils and vegetation to assist in infiltrating. The water catchment areas noted in Figure D-7 for turf are a positive LID feature to infiltrate irrigation and stormwater runoff.

Use grass drainage swales where possible as an alternative to curbs, gutters, and pipes. Water moving in swales is slowed and percolates into the ground.

Reduce the extent and size of storm detention ponds with use of infiltration ponds and drainage swales in landscape areas.

Use efficient irrigation technology for landscape areas to avoid generating offsite runoff.

Minimize the use of impervious surfaces by meeting precise parking demands that may reduce the amount of parking spaces provided and reduce the amount of impervious surface. This is further accomplished by providing alternative modes of transportation to the site.

Disconnect hydrologic elements (roofs, downspouts, parking areas) in design.

Environmental Sustainability Standards –APN 534-561-10 is not subject to these requirements

Village Green Commerce Center contributes to a sustainable business park environment, except for parcel 534-561-10, which will meet the Washoe County Building Code requirements, by including the following standards:

1. All buildings will include solar panels on the rooftops to supplement energy demands or other renewable sources should be required.
2. All buildings will be programmed to include electrical docking stations for recharge of electrical vehicles. Size & quantities of docking stations will be based on building size and shall be determined by the architect or designer of individual buildings.
3. All structures shall include elements of the Sierra Green building program. That program is accessed via the internet at [www.thebuilders.com/sierragreen.php](http://www.thebuilders.com/sierragreen.php).
4. LID standards shall be applied within the site design per the standards noted in the LID section above. Additional information to help address LID criteria is accessed via the internet at <http://www.unce.unr.edu/programs/sites/nemo>.
5. Businesses shall have recycling programs including recycling bins for domestic recycling (i.e. cans, bottles, paper).
6. Employers shall prepare a ridesharing program and make employees aware of the program in an effort to reduce vehicle trips.
7. All buildings shall provide a bicycle or motorcycle rack to encourage alternative forms of transportation. The number of racks may increase based on total parking demand.
8. Effluent water shall be required for landscape irrigation when made available by Washoe County to the Spanish Springs Valley and this site. Timing of the connection or transition to effluent irrigation shall be linked to a future development phase that is pending approval once the effluent lines are made available to the site. Effluent irrigation is not required retroactively to site improvements completed prior to the effluent lines being available to the site.
9. Hitching posts for equestrian use shall be included in the site programming with approval of the first phase.
10. Bike paths and pedestrian paths are key circulation improvements to encourage several modes of transportation to the project for employers, employees, and the community.
11. The flood control sedimentation basin on the site is a sustainable feature that captures storm water and recharges the Spanish Springs ground water through infiltration.

## Administration

### Transportation Improvements

The Village Green Commerce Center will be required to improve Calle de la Plata to a commercial collector roadway standard from the easterly project boundary to the Pyramid Highway right-of-way (ROW). Prior to the submittal of a building permit, each developer shall enter into an agreement with Washoe County stipulating the improvements to be constructed by the developer and the timing of construction of said improvements to the satisfaction of the County Engineer.

**Subsequent Review Requirements**

Per the Allowed Uses section, all uses within the Village Green Commerce Center require subsequent review by Washoe County in the form of either a building permit or administrative permit.

Administrative permits for uses within the Village Green Commerce Center shall use the Washoe County Department of Community Development application forms and include the applicable filing fee, complying with all submittal requirements as outlined on the County application form(s). Processing of these requests shall follow the guidelines/timeframes established by Washoe County.

**Project Financing**

1. Project financing shall be the responsibility of the Master Developer. All necessary infrastructure to serve the site shall be constructed at the expense of the Master Developer and dedicated to Washoe County as appropriate.
2. Any agreement made between the Master Developer or a future tenant/user and Washoe County for alternative financing of infrastructure shall be permitted if agreeable to all parties, which agreement should not be unreasonably withheld.
3. Village Green Commerce Center is required to pay all applicable development impact fees as mandated by Washoe County, the Regional Transportation Commission, and Nevada Revised Statutes.

**Maintenance**

At project build out, the Master Developer may choose to form a Tenant or Owners Association to assume maintenance responsibilities.

**Administrative Approval for Minor Revisions**

The Administrator shall have the authority at his/her reasonable discretion to administratively approve minor deviations in the plans, standards, and guidelines as requested by the Master Developer prior to the submission of a final development plan for each phase or pad area.

The boundaries/property lines included within the Village Green Commerce Center are subject to modification. The Master Developer may submit a commercial subdivision map, parcel map, or boundary line adjustment creating new parcel(s) or altering the shape of existing parcels that make up the Village Green Commerce Center without an amendment to this handbook. However, the overall acreage of the Specific Plan cannot increase without amendment to this handbook and the subsequent Master Plan Amendment process.

**Design Flexibility**

The final development plan, standards, and regulations contained in this handbook are intended to depict the nature and intensity of the development proposed within the Village Green Commerce Center. Sufficient flexibility provided by Washoe County shall be allowed for the Master Developer to permit detailed planning and design at time of actual development. The configuration and acreage of development parcels and phases may be altered at Master developer's discretion to accommodate detailed site conditions.

**Omissions**

In cases where the handbook does not specifically address a standard/subject, the provisions of the Washoe County Development Code, Washoe County Master Plan, Spanish Springs Area Plan, and/or Nevada Revised Statutes in effect at that time shall prevail.

### Definitions

There are a variety of words and phrases that are used commonly throughout this Design Standards Handbook. The following is a brief list defining the terms that are carried on throughout this document:

1. **Administrator.** “Administrator” shall mean the Washoe County Community Development Director or his/her lawfully designated representatives.
2. **Architect.** “Architect” shall mean design individual or firm contracted by the Master Developer to design the buildings to be constructed by the Master Developer, tenant, or user to design their building or tenant space, registered to practice architecture in the State of Nevada.
3. **County.** “County” shall mean Washoe County, Nevada.
4. **Code.** “Code” shall refer to the Washoe County Development Code and its adopted Articles.
5. **Design Standards.** “Design Standards” shall refer to the contents of this handbook and any subsequent revisions approved by Washoe County.
6. **Master Developer.** “Master Developer” shall mean Sierra Triple Net, LLC its successors or a future tenant/user.
7. **Project.** The provisions for development of a Business and Industrial Park referred to as the Village Green Commerce Center.

**MARKED UP COPY- Strikethroughs for words being removed and bold print for new words and all highlighted in yellow**

**Appendix D - Village Green Commerce Center Specific Plan Contents**

	<b>Page</b>
<b>Introduction</b> .....	<b>D-3</b>
Project Location .....	D-3
Project Concept/Description .....	D-3
Purpose of a Specific Plan .....	D-4
Specific Plan Goals .....	D-4
<b>Development Standards</b> .....	<b>D-4</b>
Standards Not Addressed .....	D-4
Land Use Classifications .....	D-4
Specific Plan Land Use .....	D-5
Transportation Infrastructure .....	D-5
Site Planning .....	D-6
Architecture .....	D-8
Signs .....	D-11
Lighting .....	D-11
Landscaping .....	D-11
Sustainability .....	D-15
<b>Administration</b> .....	<b>D-17</b>
Transportation Improvements .....	D-17
<b>Equestrian Easement</b> .....	<b>D-17</b>
Subsequent Review Requirements .....	D-17
Project Financing .....	D-17
Maintenance .....	D-17
Administrative Approval for Minor Revisions .....	D-18
Design Flexibility .....	D-18
Omissions .....	D-18
Definitions .....	D-18
<b>List of Tables</b>	
Table D-1: Building Setbacks .....	D-6

**List of Figures**

Figure D-1: Location Map .....	D-3
--------------------------------	-----

Figure D-2: Specific Plan Land Uses ..... D-5  
Figure D-3: Renewable Energy Building Features ..... D-9

**Page**

Figure D-4: Virginia City Western Theme Building Architecture .....D-9

Figure D-5: Business Park Buffering ..... D-13

Figure D-6: Buffering Yard Planting Plan ..... D-14

Figure D-7: Turf Areas ..... D-15

## Village Green Commerce Center Specific Plan

### Introduction

#### Project Location

Village Green Commerce Center is located on the south side of Calle de la Plata, east of Pyramid Highway in Spanish Springs. The project site (APNs 534-561-06, 07, 08, and 10) consists of 70± acres. As shown in Figure D-1 (below), 20.76± acres are used for the flood sedimentation basin, with the remaining 59.76± acres located further east along Calle de la Plata.

Figure D-1: Location Map

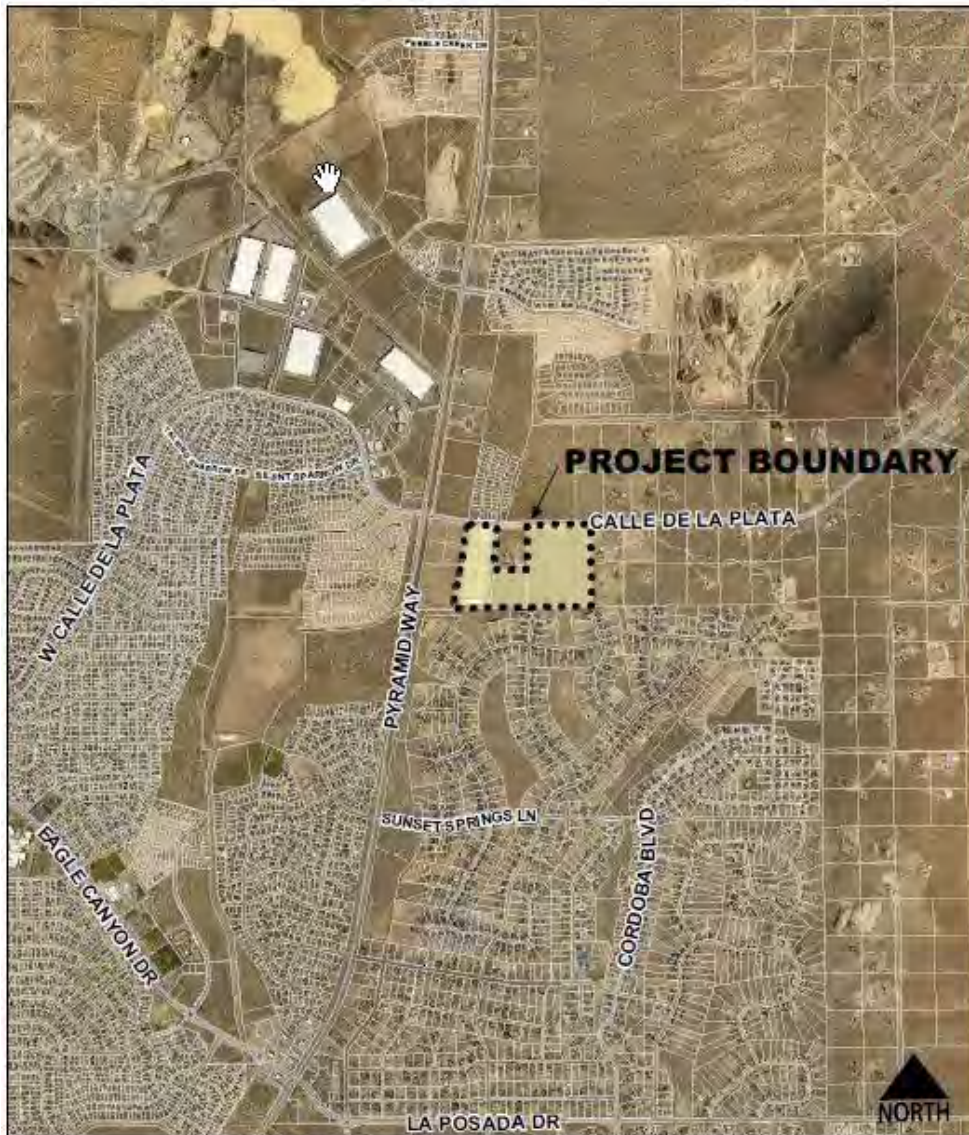

#### Project Concept/Description

Village Green Commerce Center is envisioned to be an environmentally sensitive Business & Industrial Park that creates a stronger employment base within the Spanish Springs valley.



## Purpose of a Specific Plan

Specific plans are a planning and regulatory mechanism that allow more precise implementation of the master plan by requiring or permitting large scale planning in order to protect the natural environment, ensure compatible uses, conserve energy, achieve coherent and diverse development patterns, and ensure that roads and other infrastructure are adequate to serve new development.

## Specific Plan Goals

The following specific goals for the Village Green Commerce Center are implemented with the standards in this handbook.

### *Protect the Natural Environment*

Goal One: To promote environmental stewardship by using Green building concepts, and renewable energy resources, where feasible.

### *Create Commerce and Diverse Development Patterns within a mix of western and contemporary industrial development*

Goal Two: To promote community sustainability by providing a mix of employment that serves the growing population of Spanish Springs and reduces commutes out of the valley.

Goal Three: To promote economic diversity in the Spanish Springs Valley by providing higher than average wage employment.

### *Energy Conservation*

Goal Four: To promote a high-quality project with western or contemporary industrial themed-architecture using energy efficient building concepts and environmentally friendly site design.

### *Infrastructure*

Goal Five: Village Green Commerce Center will bring major elements of public facility plans to fruition which include the construction of an arterial roadway (Calle de la Plata), providing a flood control basin, and completing a planned signalized intersection.

## Development Standards

Village Green Commerce Center focuses development through design standards. The standards offer little flexibility in terms of architectural quality, required landscaping, streetscape treatments, and similar standards. The Development Standards ensure compatibility with adjacent uses, relate to the surrounding environment, provide proportional sizes/arrangements of buildings, ensure adequate parking, and provide project amenities. **For APN 534-561-10 the Spanish Springs Area Plan Appendix A, requirements are not required.**

## Standards Not Addressed

Any development standards not addressed in this handbook are subject to the requirements set forth in the Spanish Springs Area Plan and Washoe County Development Code in effect at the time of building permit application submittals.

**Land Use Classifications**

Village Green Commerce Center includes a mix of a renewable energy producing Business Park & Industrial land uses to promote commerce and new employment within the Spanish Springs Valley. The uses in the Industrial (I) regulatory zone are subject to the Industrial uses within the Spanish Springs Area Plan Table of Allowed Uses (Appendix C) with the following exception: Renewable Energy Production (excluding geothermal and petroleum) for on-site use is allowed within the Specific Plan.

**Specific Plan Land Use**

Land uses in Village Green Commerce Center are defined in three land use classifications of the Specific Plan which are Industrial, Public Facility/Semi-Public Facility, and Open Space. There is no further definition of land use designations or sub-categories thereof. All of the uses outlined in Table D-1 are The permitted uses are subject to the standards and conditions outlined within this Handbook. The sedimentation basin parcels (APN 534-561-06 and 07) are limited to public facility uses only. These parcels shall meet Public Facility Industrial regulations in the Spanish Springs Area Plan and Washoe County Development Code. Figure D-2 (below) shows the Specific Plan Land Uses.

**Figure D-2: Specific Plan Land Uses**



**Transportation Infrastructure**

Calle de le Plata is a planned arterial street in the Streets & Highway System Plan as shown in Spanish Springs Area Plan E-13. That map identifies future transportation needs based on the relationship of land use and transportation facilities in the Regional Transportation Commission (RTC) modeling. Village Green Commerce Center includes land uses that complement the planned infrastructure and capacity create in this arterial street and signalized intersection at

Pyramid Highway. This intersection is identified with the most significant investment in public infrastructure for the entire area north of Eagle Canyon Drive for the long-range regional plans.

**Site Planning**

**Building Site Coverage**

**Parcel APN 534-561-10 shall not be required to comply with the building site coverage per Appendix A.**

Setbacks

The setback standards are intended to complement adjacent properties, and promote a uniform streetscape along Calle de la Plata. Table D-1 (below) provides a summary of the required perimeter building setbacks within the Village Green Commerce Center.

Table D-1 (below) provides a summary of the required perimeter building setbacks within the Village Green Commerce Center.

**Table D-1: Building Setbacks**

Location	Setback Requirement
Adjacent to Calle de la Plata	20 feet
South	50 Feet (includes a buffer) <sup>1</sup>
West	5 feet
East	50 feet (includes a buffer) <sup>1</sup>

<sup>1</sup>See Figures 5 and 6, pages 16-17. Refer to the Buffer Yard section of this handbook on page 15 for required landscaping within setback areas.

Additional Setback Requirements

Building setbacks from internal property lines may be zero. This applies to parcels created internally with zero setbacks for attached buildings.

Building Height

Maximum building height shall be 35' (feet). All buildings exceeding 30' (feet) in height must be located a minimum of 125' (feet) from any existing residence.

For parcel 534-561-10 only, the maximum building height shall be 40' (feet). All buildings exceeding 30' feet in height must be located 125' feet from any existing residential structure dwelling (not including any ancillary free-standing garages and shed structures) existing as of the date of this Master Plan Amendment. Buildings in excess of 30' feet in height shall include an additional setback beyond the 125' setback of one foot for each foot of building height greater than 30', up to a maximum building height of 40' feet high (i.e. a 40 foot high building will require a 135' building setback. Building height is measured per the definitions in the Washoe County Development Code.

Building height is measured per the definitions in the Washoe County Development Code.

Parking

Parking shall be provided per the requirements in Article 410 of the Washoe County Development Code.

Any use not defined by Article 410 of the Washoe County Development Code shall be subject to the reasonable interpretation by the Administrator.

Joint non-concurrent use of parking facilities shall be permitted with approval by the Administrator, which cannot be unreasonably withheld.

A reciprocal parking agreement(s) may be recorded over the property encompassing all uses within the project boundaries.

When future building permits and/or administrative permits are proposed, the applicant shall provide documentation to the Department of Community Development that parking will meet Washoe County Code requirements.

Trash Enclosures

All outdoor trash enclosures shall be visually screened with a solid non-combustible enclosure. A 6' (foot) minimum height shall be required to fully screen trash dumpsters.

Trash enclosure colors shall match the primary colors of the building in which they serve.

A minimum of one 6' (foot) evergreen tree and 5 shrubs (2-gallon minimum) shall be planted on three sides of the trash enclosure.

Trash enclosures located at the back sides of buildings do not require landscaping when screened with masonry walls that blend with the building architecture (colors and materials).

Trash enclosure openings shall include gates that provide a minimum 80% screening of dumpster areas.

Circulation & Sidewalks

Pedestrian access and circulation standards are to create a pedestrian friendly environment that is safe and efficient with obvious connections to major building entrances and destinations.

~~A minimum 5' (foot) wide sidewalk is required along the project's Calle de la Plata frontage providing a connection with neighborhood commercial properties to the west. The sidewalk may either meander within the 20' (foot) required landscape setback or parallel the right-of-way.~~

Sidewalks shall be provided adjacent to primary building entrances and are required to meet applicable ADA standards.

Ownership and maintenance of internal paths/walks shall be the responsibility of the Master Developer or the subsequent tenant or owners' association.

Fences and Walls

Maximum fence height for any perimeter fencing shall be 6' (feet). Perimeter fencing may consist of wood, vinyl, split-rail, or masonry. Chain link fencing is prohibited along the perimeter of the project. Solid fencing is prohibited for use in the buffer areas. Perimeter refers to the exterior boundaries of the site, not internal lots.

Fencing within the front yard of any lot, or along the Calle de la Plata frontage is prohibited.

Storage yards or business activities may be screened with fencing up to 8' (feet) in height. Chain link fencing must use wood or vinyl slats to provide screening.

A minimum 5' (foot) planter area must be provided adjacent to any fence ~~in excess of~~ **more than 8' (foot)** height. This planter area shall contain shrubs and/or trees to soften the bulky appearance of the fence (i.e. vines, columnar trees).

Fences and walls adjacent to buildings shall be architecturally integrated by using consistent color/finish, and materials.

Truck Delivery Areas

Delivery area standards provide for necessary functions while protecting from unsightly views.

Loading "docks" shall be screened from view of residential areas by using architectural elements such as walls ~~and overhangs~~ **fencing and/or landscaping.**

Loading docks are prohibited within 100' (feet) of any residential uses or residentially zoned properties.

Delivery hours are allowed from 6:00 a.m. to 9:00 p.m. Monday through Friday, 8:00 a.m. to 6:00 pm on weekends and nationally recognized holidays. Truck deliveries are prohibited for at all other hours.

## Architecture

Village Green Commerce Center architecture promotes a western theme adopted in the Spanish Springs Area Plan and accentuated with the “Virginia City” theme shown in the photos in Figure D-4. The architectural standards below apply to all uses and buildings within the Business Park area, except for parcel 534-561-10, which shall promote a contemporary industrial **theme architecture and design**.

### General Guidelines, for contemporary industrial **theme architecture and design**

Exterior building colors shall use earth tones and non-reflective material. Vibrant colors may be used to accent architectural features and project entries. Vibrant colors may be used with business logos.

Primary buildings shall use a variety of building material, patterns, and textures and blank walls will not be allowed.

There shall be no walls more than 50 feet in length horizontally where there is no change in height, material, **color**, patterns, textures and/or **evergreen trees (at least seven-foot in height)**.

Exterior detailing with columns or other projections will be used to demarcate entrances to buildings.

Any equipment on the roofs will be screened **ed** and not visible from roadways or **ground level of** adjoining parcels.

### General Guidelines – **APN 534-561-10 is not subject to these requirements**

Primary building entries shall be identifiable and accessible. Major building entries shall be highlighted by features such as overhangs, awnings, trellises, or special plantings/planters.

Stylized façade treatments that complement the intended architectural character shall be permitted.

Exterior building colors shall use earth tones, consistent with the architectural styles and renderings illustrated in the Spanish Springs Area Plan. Vibrant colors may be used to accent architectural features, and project entries. Vibrant colors may be used with business logos.

Exterior elements and accent materials (to include masonry, stucco, rock, and wood) shall be limited in quantity, and must consider compatibility and scale with the buildings. These materials shall not detract from the building’s overall appearance.

Figures D-3 and D-4 show renewable energy building elements and the western theme styles proposed for the Village Green Commerce Center. These are provided for illustrative purposes; however, the general features of these illustrations shall be permitted in the project. Final elevations and architecture will vary but must comply with the Design Standards included with this handbook.

### Energy Efficient Tenant Criteria – **APN 534-561-10 is not subject to these requirements**

Following are Energy Efficient Building Design Standards. All buildings within the project shall include at a minimum:

- R20 Insulated Walls
- R50 Insulated Ceilings
- Electric Hydronic Heat

Electric Cooling

Cement Floors to be insulated and include hydronic coils

Rent incentives will be provided to tenants that consume a minimum amount of electricity per month.

Figure D-3: Renewable Energy Building Features



Figure D-4: Virginia City Western Theme Building Architecture





**Building Massing and Form – APN 534-561-10 is not subject to these requirements.**

All buildings must consider pedestrian scale. Buildings should provide articulation and dimension to add visual interest, windows (real or false) to break-up large building masses.

Building exterior walls shall include some of the following elements:

- Design that gives the appearance of multiple structures when functionally possible.

- Offsetting building planes through wall step backs.

- Treatment with materials to ensure visual interest.

- Clustering small-scale elements such as planter walls, pilasters, and columns around the major form.

Rear and side elevations on small stand-alone structures shall include articulation and wall treatments related to the primary façade when visible from Calle de la Plata.

Rear or side facades on larger buildings or multi-tenant buildings should include the same design elements as the front façade and facades abutting public rights-of-way.

Measures to address side and rear articulation will include the use of varied colors, architectural articulation such as pillars, posts, awnings, and trellises.

Theme structures and signage along with building and roof forms will promote the western theme envisioned in the Spanish Springs Area Plan and Virginia City photos.

**Mechanical Equipment – APN 534-561-10 is not subject to these requirements**

Exterior mechanical equipment shall be designed and maintained in an orderly, compact manner. Equipment colors shall blend with the building architecture or blend with the natural background, as appropriate.

All roof-mounted equipment shall be screened with use of parapet walls, or screens including color(s) of the primary structure including the rear of stationary solar panels. Non stationary roof-mounted photo voltaic solar panels shall be exempt from this standard.

Exterior mounted electrical equipment shall be located where it is screened from public view. It shall not be located on the public street side of any building unless screened with a wall or non-deciduous plantings.

Solar panels used to generate renewable energy sources are not subject to these standards.

**Building Materials – APN 534-561-10 is not subject to these requirements.**

On free-standing buildings 7,000 square feet or less, materials such as wood siding, brick, rock veneer, block, and rustic metals shall dominate the primary façade.

Larger buildings may use concrete tilt-up design with articulation techniques such as bump-outs, faux pillars, or trellises. Building entrances shall include overhangs, awnings, trellises, or similar elements to identify primary access points. Natural stone or wood for accents around entrances, or wainscoting is highly encouraged.

Materials shall blend existing buildings within the project to provide some level of overall consistency.

Drainage pipes may be located on primary facades if incorporated into the overall architectural design of the structure.

Long, unbroken expanses of concrete or glass are discouraged. These are not consistent with the theme identified in the "Virginia City" buildings.

## Signs

All signs located within the Village Green Commerce Center shall conform to Article 504 of the Washoe County Development Code in terms of size and quantity.

## Lighting

### General Standards

Lighting design will conform to Washoe County Development Code requirements.

On-site lighting shall confine light to the property through selection, location, and mounting of the fixtures.

Accent lighting may be used to highlight architectural elements, signage, landscaping, and water features with restrictions described below.

All exterior lighting shall utilize energy efficient lighting such as **LED**, low-pressure sodium lamps, high pressure sodium lamps or metal halide lamps. Mercury vapor lighting shall be prohibited.

### Security Lighting

Light standards shall not exceed 12' (feet) in height. Light standards located within 100' (feet) of any residential zone shall be limited to no more than 12' (feet) in height.

In the event a security light standard higher than 12' (feet) is proposed, a photometric plan is required and shall be approved by the Administrator.

### Exterior Sign Lighting

Sign lighting shall be diffused stationary lighting of constant intensity. Flashing and animated signs shall be prohibited.

All lighted signs are required to use individual letter lighting rather than total illumination.

Illuminated signs are prohibited for the buildings facades oriented toward south and east property lines directly adjacent to and directly facing residential property lines. These refer to only those buildings located along the original south and east directly adjacent to and facing residential property lines adjacent to the of Village Green Commerce Center (adjacent to existing residential).

South and east facing sign illumination is **illuminated signs** are allowed for all other building elevations other than those described above.

### Parking Lot Lighting

Parking lot lighting is required for public safety. This lighting shall be designed and located to minimize direct glare onto adjoining residential property or streets.



~~Parking lot lighting shall not exceed 12' (foot) in height measured from the adjacent finished grade of parking lot.~~

~~In the event a parking light standard higher than 12' (foot) is proposed, a photometric plan is required and shall be approved by the Administrator.~~

Parking lot lighting shall incorporate dimming features to reduce the overall brightness between the hours of 9:00 pm to 6:00 am, 7 days per week.

All exterior lighting shall use energy efficient lighting standards such as **LED** low-pressure sodium lamps, high pressure sodium lamps, or metal halide lamps. Mercury vapor lighting shall be prohibited.

## Landscaping

### General Requirements

Landscaping shall comply with the provisions of Article 412 of the Washoe County Development Code and the standards in the Spanish Springs Area Plan for any standard not addressed in this handbook.

A minimum of 20% of the gross site area excluding the sedimentation basin shall be landscaped.

For parcel 534-561-10 only, a minimum of 15% of the gross site **area of parcel** shall be landscaped.

All non-turf ground surfaces within landscape areas shall include rock, bark mulch, pine needles or acceptable mulching options, placed over a pre-emergent herbicide and weed barrier films.

Plantings shall include those approved within the planting palette included in the Spanish Springs Area Plan, with additions noted in the planting palette section.

A desert landscape with drought tolerant native plantings are highly encouraged. The use of turf is highly discouraged to promote the environmentally sustainable features of the project.

Any common area landscaping within a given parcel may be counted towards the overall landscape requirement for that particular parcel.

Effluent water used for landscape irrigation and recharge is highly encouraged, **when available in the area.** ~~The Master Developer shall be required to provide "dry lines" for the future extension of effluent lines to the site. The timing of constructing these lines is addressed in the Environmental Sustainability section.~~

### Calle de la Plata Streetscape

A 20' (foot) minimum landscape strip shall be provided along Calle de la Plata. No buildings or parking areas shall encroach into this area.

~~A 5' (foot) wide concrete sidewalk shall be constructed within the 20' (foot) landscape area. The sidewalk may either parallel the right-of-way at the curb line, or meander through the landscape area in private property. If located in private property, it shall require granting of a public access easement to Washoe County.~~

Trees within the streetscape shall be planted at one tree per 25' lineal feet of Calle de la Plata frontage. Plantings shall include a mix of evergreen and deciduous trees at the discretion of the landscape architect to create visual interest and frame project architecture, or entries.

Deciduous trees shall be a minimum 1.5" (inch) caliper at time of planting, with evergreen trees at a minimum of 8' (feet) height at time of planting. A minimum of 5 shrubs (2 gallon minimum) shall be planted for every tree within the Calle de la Plata streetscape.

Use of lawn, **xeriscape no-turf ground surfaces including rock**, berming, and landscape boulders may be included into the Calle de la Plata streetscape design at the discretion of the landscape architect.

### Planting Palette

An amended list of plant material in addition to those noted in the Spanish Springs Area Plan maybe used in the project at the sole and absolute discretion of the landscape architect. The selections must consider the intended desert landscape theme as related to the sustainability features of the project with a preference to using plant material native to northern Nevada.

### Buffer Yards

Landscape buffers are included in the 50' minimum building setbacks that are required on the south and east property lines of the site (see Figure D-5— Business Park Buffering). Compatibility concerns must address noise, parking, lighting, and visual intensity created by building scale and massing. These buffers address the following design criteria to ensure compatible development with the existing land uses:

**Building Orientation** - All buildings oriented along these property lines shall have the “quiet” side of a building facing the property line. There shall be no doors (except fire doors) or activity between the building and the property line to ensure a quiet interface. **dock on the building side directly adjacent to and facing any residential parcel. Parking, driveways, office doors and fire doors shall be allowed on any building side.**

**Building Setback** - All buildings adjacent to these residential property lines shall maintain at least a 50' (foot) building setback from the south and east property lines.

**Access and Parking** - There is no parking or access allowed in a buffer yard unless required for emergency vehicle circulation or fire doors for the buildings.

**Landscape Screening** - Landscaping shall be provided at a rate of 50% evergreen trees and 50% deciduous trees with a planting density that is required by the development code for the buffer areas (See Figure D-6 5— Buffer Yard Planting Plan). The intent of the planting density is to provide a reasonable screening of all buildings along these property lines and soften the impact of building mass. It shall be the discretion of the landscape architect to determine the location of plant material, and selection of plant material with emphasis on reducing the visual impact of building mass.

**Building Material & Colors** - Building design encourages the use of material and colors to soften the appearance of large blank walls along these property lines.

**Stormwater retention and/or detention can occur in the buffer yards.**

**Lighting** – Lighting on the exterior of buildings is restricted to security lighting.

Figure D-5: Business Park Buffering



Figure D-6 5: Buffering Yard Planting Plan

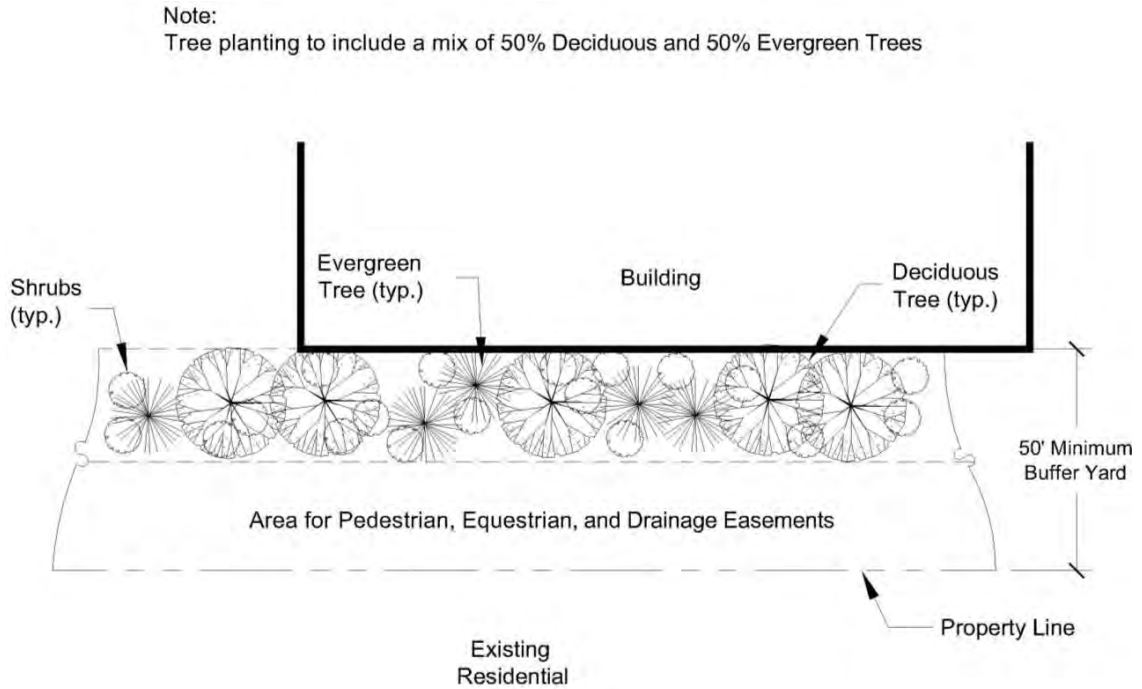

Evergreen Trees shall be 50% @ 7' Height Min.  
50% @ 6' Height Min.

Deciduous Trees shall be 50% @ 2" Caliper Min.  
50% @ 1" Caliper Min.

Parking Lot Landscaping

Parking lot landscaping requirements shall be those established in Section 110.412.50, Parking and Loading Areas, of the Washoe County Development Code. Additional requirements are noted below.

A mix of deciduous and evergreen trees shall be used in parking areas to create shade and break-up the mass of parking areas to create a “smaller” feel.

A minimum of one tree per every 10 parking spaces shall be provided within parking lot “islands.”

Deciduous trees shall be a minimum 1.5” (inch) caliper, with evergreen trees at a 6’ (foot) minimum height.

These standards do not apply within loading areas or storage facilities which are screened or enclosed behind a fence/wall.

Landscaping shall not be less than 15% of the site area of the parking lot.

**Site Grading – APN 534-561-10 is not subject to these requirements**

The grading concept is to minimize visual impacts from grading. Grading will use some Low Impact Development (LID) techniques as well.

Mass grading shall be consistent with a specific building phase. This prohibits mass grading of any future development phase without an associated building permit. One exception is any grading needed for infrastructure that includes roads, utility lines, and flood control improvements may be allowed without a building permit.

Naturalistic grading will be used where re-contouring and revegetation must occur. Continuous expanses of landforms must look natural as opposed to contrived or manmade. Architectural or structured berms (i.e., retaining walls, or sculptural landforms.) will be a key part of the architectural and landscape theme of the project, including consideration of color.

Transitions of graded slopes will be rounded to blend with the natural terrain. Abrupt, squared off transitions are not permitted, except where part of a traditional/symmetrical landscape design, or less than 5' (feet) in height.

Retaining walls shall use native stone or modular blocks materials where grading dictates.

**Turf Areas:** A “water catchment area” or a planting bed shall separate lawn areas from hard surfaces such as streets and sidewalks in order to catch runoff (see Figure D-7 6 below).

**Figure D-7 6: Turf Areas**

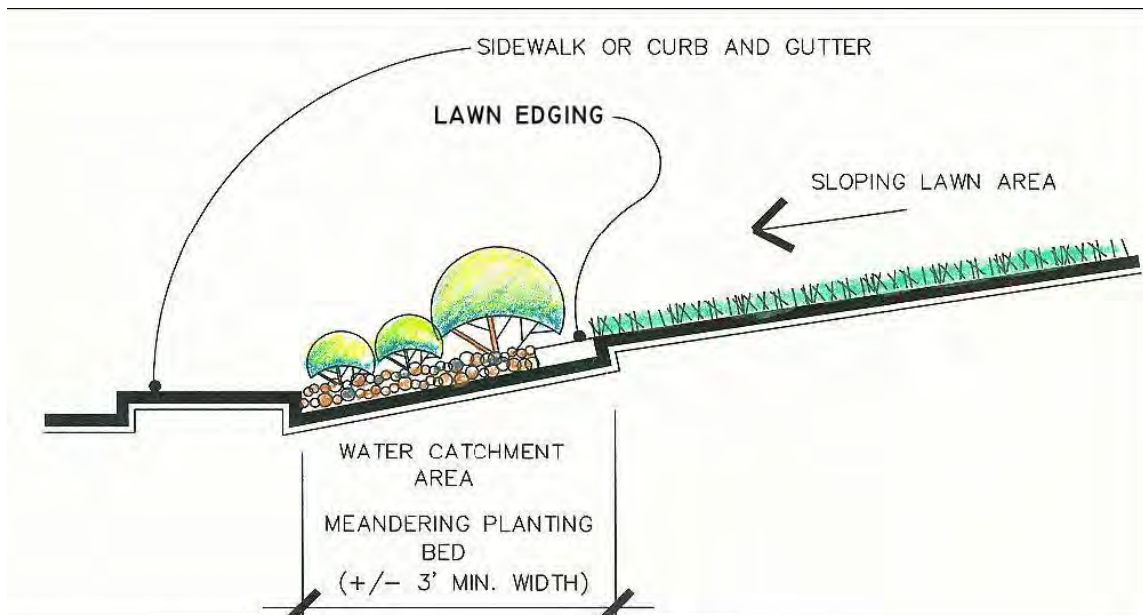

**Sustainability**

**Low Impact Development (LID) Standards – APN 534-561-10 is not subject to these requirements .**

LID standards and techniques shall be used in the development of the site. These techniques are intended to reduce storm water runoff and mitigate development impacts to the land, and hydrologic functions of the site. LID aims to mimic natural hydrology by using processes that infiltrate, and evaporate storm water.

LID standards shall include a mix of some of the following design solutions and criteria:

Design infiltration basins where possible. These are shallow depressions in the landscape with specific soils and vegetation to assist in infiltrating. The water catchment areas noted in Figure D-7 for turf are a positive LID feature to infiltrate irrigation and stormwater runoff.

Use grass drainage swales where possible as an alternative to curbs, gutters, and pipes. Water moving in swales is slowed and percolates into the ground.

Reduce the extent and size of storm detention ponds with use of infiltration ponds and drainage swales in landscape areas.

Use efficient irrigation technology for landscape areas to avoid generating offsite runoff.

Minimize the use of impervious surfaces by meeting precise parking demands that may reduce the amount of parking spaces provided and reduce the amount of impervious surface. This is further accomplished by providing alternative modes of transportation to the site.

Disconnect hydrologic elements (roofs, downspouts, parking areas) in design.

**Environmental Sustainability Standards – APN 534-561-10 is not subject to these requirements**

Village Green Commerce Center contributes to a sustainable business park environment, except for parcel 534-561-10, which will meet the Washoe County Building Code requirements, by including the following standards:

1. All buildings will include solar panels on the rooftops to supplement energy demands or other renewable sources should be required.
2. All buildings will be programmed to include electrical docking stations for recharge of electrical vehicles. Size & quantities of docking stations will be based on building size and shall be determined by the architect or designer of individual buildings.
3. All structures shall include elements of the Sierra Green building program. That program is accessed via the internet at [www.thebuilders.com/sierragreen.php](http://www.thebuilders.com/sierragreen.php).
4. LID standards shall be applied within the site design per the standards noted in the LID section above. Additional information to help address LID criteria is accessed via the internet at <http://www.unce.unr.edu/programs/sites/nemo>.
5. Businesses shall have recycling programs including recycling bins for domestic recycling (i.e. cans, bottles, paper).
6. Employers shall prepare a ridesharing program and make employees aware of the program in an effort to reduce vehicle trips.
7. All buildings shall provide a bicycle or motorcycle rack to encourage alternative forms of transportation. The number of racks may increase based on total parking demand.
8. Effluent water shall be required for landscape irrigation when made available by Washoe County to the Spanish Springs Valley and this site. Timing of the connection or transition to effluent irrigation shall be linked to a future development phase that is pending approval once the effluent lines are made available to the site. Effluent irrigation is not required retroactively to site improvements completed prior to the effluent lines being available to the site.
9. Hitching posts for equestrian use shall be included in the site programming with approval of the first phase.
10. Bike paths and pedestrian paths are key circulation improvements to encourage several modes of transportation to the project for employers, employees, and the community.
11. The flood control sedimentation basin on the site is a sustainable feature that captures storm water and recharges the Spanish Springs ground water through infiltration.

## Administration

### Transportation Improvements

The Village Green Commerce Center will be required to improve Calle de la Plata to a commercial collector roadway standard from the easterly project boundary to the Pyramid Highway right-of way (ROW). Prior to the submittal of a building permit, each developer shall enter into an agreement with Washoe County stipulating the transportation improvements to be constructed by the developer and the timing of construction of said improvements to the satisfaction of the County Engineer.

~~The Master Developer shall make provisions to dedicate a bus pad easement for future service by the Regional Transportation Commission's (RTC) Citifare system, or any future public transit service on any public streets within the project area or on Calle De Le Plata. Timing will be determined by the RTC.~~

~~The Master Developer intends to construct improvements at the Pyramid Highway/Calle De Le Plata intersection at his discretion without being linked to a specific building phase approval of the project. These improvements may be necessary in advance of a building phase to accelerate overall construction progress. The timing of this improvement will require approval by Washoe County and RTC with respect to meeting traffic signal warrants. The Master Developer will pay a pro rata share contribution toward the signalization. Other pro rata share contributions will be collected and administered by Washoe County staff.~~

### Equestrian Easement

The Master Developer shall provide an equestrian easement to Washoe County from Bridle Path and construct the path with each adjacent phase through the project site per the phasing plan and connect to Calle De Le Plata. This easement shall be 15' in width, and meet the basic criteria for equestrian use as defined by the Washoe County Parks Department, and maintained by Washoe County. This easement is noted on the Business Park Buffer Plan, Figure D-5 on page D-13.

### Subsequent Review Requirements

Per the Allowed Uses section, all uses within the Village Green Commerce Center require subsequent review by Washoe County in the form of either a building permit or administrative permit.

Administrative permits for uses within the Village Green Commerce Center shall use the Washoe County Department of Community Development application forms and include the applicable filing fee, complying with all submittal requirements as outlined on the County application form(s). Processing of these requests shall follow the guidelines/timeframes established by Washoe County.

### Project Financing

1. Project financing shall be the responsibility of the Master Developer. All necessary infrastructure to serve the site shall be constructed at the expense of the Master Developer and dedicated to Washoe County as appropriate.
2. Any agreement made between the Master Developer or a future tenant/user and Washoe County for alternative financing of infrastructure shall be permitted if agreeable to all parties, which agreement should not be unreasonably withheld.
3. Village Green Commerce Center is required to pay all applicable development impact fees as mandated by Washoe County, the Regional Transportation Commission, and Nevada Revised Statutes.

### Maintenance

At project build out, the Master Developer may choose to form a Tenant or Owners Association to assume maintenance responsibilities.

### Administrative Approval for Minor Revisions

The Administrator shall have the authority at his/her reasonable discretion to administratively approve minor deviations in the plans, standards, and guidelines as requested by the Master Developer prior to the submission of a final development plan for each phase or pad area.

The boundaries/property lines included within the Village Green Commerce Center are subject to modification. The Master Developer may submit a commercial subdivision map, parcel map, or boundary line adjustment creating new parcel(s) or altering the shape of existing parcels that make up the Village Green Commerce Center without an amendment to this handbook. However, the overall acreage of the Specific Plan cannot increase without amendment to this handbook and the subsequent Master Plan Amendment process.

### Design Flexibility

The final development plan, standards, and regulations contained in this handbook are intended to depict the nature and intensity of the development proposed within the Village Green Commerce Center. Sufficient flexibility provided by Washoe County shall be allowed for the Master Developer to permit detailed planning and design at time of actual development. The configuration and acreage of development parcels and phases may be altered at Master developer's discretion to accommodate detailed site conditions.

### Omissions

In cases where the handbook does not specifically address a standard/subject, the provisions of the Washoe County Development Code, Washoe County Master Plan, Spanish Springs Area Plan, and/or Nevada Revised Statutes in effect at that time shall prevail.

### Definitions

There are a variety of words and phrases that are used commonly throughout this Design Standards Handbook. The following is a brief list defining the terms that are carried on throughout this document:

1. **Administrator.** "Administrator" shall mean the Washoe County Community Development Director or his/her lawfully designated representatives.
2. **Architect.** "Architect" shall mean design individual or firm contracted by the Master Developer to design the buildings to be constructed by the Master Developer, tenant, or user to design their building or tenant space, registered to practice architecture in the State of Nevada.
3. **County.** "County" shall mean Washoe County, Nevada.
4. **Code.** "Code" shall refer to the Washoe County Development Code and its adopted Articles.
5. **Design Standards.** "Design Standards" shall refer to the contents of this handbook and any subsequent revisions approved by Washoe County.
6. **Master Developer.** "Master Developer" shall mean Sierra Triple Net, LLC its successors, assigns or a future tenant/user.
7. **Project.** The provisions for development of a Business and Industrial Park referred to as the Village Green Commerce Center.





**WASHOE COUNTY**  
**COMMUNITY SERVICES DEPARTMENT**  
**Engineering and Capital Projects**

1001 EAST 9<sup>TH</sup> STREET  
RENO, NEVADA 89512  
PHONE (775) 328-3600  
FAX (775) 328.3699

Date: May 21, 2021

To: Julee Olander, Planner

From: Walter West, P.E., Licensed Engineer

Re: Village Green Commerce  
**Master Plan Amendment WMPA21-0002**  
APN: 534-561-10

**DRAINAGE (COUNTY CODE 110.416, 110.420, and 110.421)**

Contact Information: Walter West, P.E. (775) 328-2310}

The project lies within Zone AO per FIRM 32031C2865G. Development of the site shall be in conformance with Article 110.416 Flood Hazards and 110.438 Grading Standards. Given the extents of the proposed development within the flood zone, a flood study will likely be required with a submittal to FEMA for a Conditional Letter of Map Revision (CLOMR)/Letter of Map Revision (LOMR).

Future grading of the site may require that a Special Use Permit for major grading be obtained.

**TRAFFIC AND ROADWAY (COUNTY CODE 110.436)**

Contact Information: Walter West (775) 328-2310 & Mitch Fink (775) 328-2050

The application indicates that there are adequate transportation facilities to support the project, however, Calle de la Plata currently is only able to support residential traffic. The application also states that "The developer will be required to pay standard RTC Regional Road Impact Fees and make necessary street improvements along the frontage of the property consistent with Washoe County Development standards". It must be noted that the proposed industrial/commercial project will require that Calle de la Plata be improved to a Commercial Collector roadway standard from the easterly project boundary to the intersection of Pyramid Highway. These improvement will include items such as pavement widening and overlay to meet minimum pavement structural section for truck traffic, curb and gutter, sidewalk on both sides of the roadway, Calle de la Plata/Pyramid Highway intersection improvements, etc..

Prior to approval of construction permits for this project, a detailed traffic study will be required to determine the need for right turn/decel lane or other project access improvements and any Calle de la Plata/Pyramid Highway intersection improvements e.g. left turn, thru and right turn lanes needed which would be coordinated w/ NDOT meeting their standards/requirements.

All required roadway improvements shall be constructed prior to or concurrently with building permits issued for the subject parcel.

**UTILITIES (County Code 422 & Sewer Ordinance)**

Contact Information: Tim Simpson, P.E. (775) 954-4648

No comments or conditions



INTEGRITY



EFFECTIVE  
COMMUNICATION



QUALITY  
PUBLIC SERVICE

**WMPA21-0002**  
**EXHIBIT C**

**From:** [Wolfson, Alexander](#)  
**To:** [Olander, Julee](#)  
**Subject:** RE: WMPA21-0002 Village Green Commerce Amendment  
**Date:** Thursday, May 27, 2021 2:37:45 PM  
**Attachments:** [image001.png](#)  
[image002.png](#)  
[image003.png](#)  
[image004.png](#)  
[image005.png](#)

---

[**NOTICE:** This message originated outside of Washoe County -- **DO NOT CLICK** on **links** or open **attachments** unless you are sure the content is safe.]

Hi Julee,

That is a good question. I looked at the intersection and it looks like when the traffic signal was installed that they designed it so that large trucks could make the turns to and from that side of Calle de la Plata. RTC's long term plans call for that side of Calle de la Plata to be upgraded to an arterial which would add some capacity. I think that the development will need to provide a traffic study, but most likely long term capacity improvements would need to be pro-rata and probably constructed by RTC or NDOT.

Long story short, I believe that the intersection is currently adequate geometrically for large trucks, but that some capacity improvements will likely be needed in the long term.

Hope this helps!

**Alex Wolfson, P.E., PTOE**

**Traffic Engineer – District 2**

Nevada Department of Transportation

m 775.301.8150 | o 775.834.8365

e [awolfson@dot.nv.gov](mailto:awolfson@dot.nv.gov) | w [dot.nv.gov](http://dot.nv.gov)

---

**From:** Olander, Julee <[JOlander@washoecounty.us](mailto:JOlander@washoecounty.us)>  
**Sent:** Wednesday, May 26, 2021 4:52 PM  
**To:** Wolfson, Alexander <[AWolfson@dot.nv.gov](mailto:AWolfson@dot.nv.gov)>  
**Subject:** RE: WMPA21-0002 Village Green Commerce Amendment

Alex,

Thanks. Can you confirm that the intersection at Pyramid and Calle del la Plata is ok for industrial trucks? Know that Calle de la Plata has some issues and waiting for Washoe County Engineering comments. Just want to confirm that NDOT is good at the intersection to being used by large trucks. Thanks,

Please tell us how we did by taking a [quick survey](#)

**WMPA21-0002**  
**EXHIBIT C**



**Julee Olander**

**Planner | Community Services Department- Planning & Building Division**

[jolander@washoecounty.us](mailto:jolander@washoecounty.us) | Office: 775.328.3627

1001 E. Ninth St., Bldg A., Reno, NV 89512

Visit us first online: [www.washoecounty.us/csd](http://www.washoecounty.us/csd)

For Planning call (775) 328-6100

Email: [Planning@washoecounty.us](mailto:Planning@washoecounty.us)



Connect with us: [cMail](mailto:Planning@washoecounty.us) | [Twitter](https://twitter.com/washoecounty) | [Facebook](https://www.facebook.com/washoecounty) | [www.washoecounty.us](http://www.washoecounty.us)

---

**From:** Wolfson, Alexander <[AWolfson@dot.nv.gov](mailto:AWolfson@dot.nv.gov)>

**Sent:** Wednesday, May 26, 2021 9:27 AM

**To:** Olander, Julee <[JOlander@washoecounty.us](mailto:JOlander@washoecounty.us)>

**Subject:** WMPA21-0002 Village Green Commerce Amendment

**[NOTICE: This message originated outside of Washoe County -- DO NOT CLICK on links or open attachments unless you are sure the content is safe.]**

Hi Julee,

Upon review of application WMPA21-0002, NDOT has no comments at this time.

Thank you for the opportunity to review this case.

**Alex Wolfson, P.E., PTOE**

**Traffic Engineer – District 2**

Nevada Department of Transportation

m 775.301.8150 | o 775.834.8365

e [awolfson@dot.nv.gov](mailto:awolfson@dot.nv.gov) | w [dot.nv.gov](http://dot.nv.gov)

---

**From:** Kerfoot, Lacey <[LKerfoot@washoecounty.us](mailto:LKerfoot@washoecounty.us)>

**Sent:** Monday, May 17, 2021 1:46 PM

**To:** D2 Traffic DL <[D2Traffic@dot.nv.gov](mailto:D2Traffic@dot.nv.gov)>

**Cc:** Wolfson, Alexander <[AWolfson@dot.nv.gov](mailto:AWolfson@dot.nv.gov)>; Emerson, Kathy <[KEmerson@washoecounty.us](mailto:KEmerson@washoecounty.us)>;

McQuone, Alice <[AMcQuone@washoecounty.us](mailto:AMcQuone@washoecounty.us)>

**Subject:** May Agency Review Memo 1

Good afternoon,

Please find the attached Agency Review Memo with cases received in May by Washoe County Community Services Department, Planning and Building Division.

**WMPA21-0002  
EXHIBIT C**

You've been asked to review the applications for **Items 1, 3, 4 and 5**. The item descriptions and links to the applications are provided in the memo.

Please remember to send any agency review responses/comments directly to the Planner for the case, rather than replying to me.

Regards,



**Lacey Kerfoot**

**Office Support Specialist | Community Services Department**

[LKerfoot@washoecounty.us](mailto:LKerfoot@washoecounty.us) | Office: 775-328-3606 | Fax: 775-328-6133

1001 E. 9<sup>th</sup> Street, Reno, NV 89512

Visit us first online: [www.washoecounty.us/csd](http://www.washoecounty.us/csd)

For Planning call (775) 328-3600, Email: [Planning@washoecounty.us](mailto:Planning@washoecounty.us)



This communication, including any attachments, may contain confidential information and is intended only for the individual or entity to whom it is addressed. Any review, dissemination or copying of this communication by anyone other than the intended recipient is strictly prohibited. If you are not the intended recipient, please contact the sender by reply e-mail and delete all copies of the original message.



**WASHOE COUNTY**  
**COMMUNITY SERVICES DEPARTMENT**  
**Regional Parks and Open Space**

1001 EAST 9<sup>TH</sup> STREET  
 RENO, NEVADA 89520-0027  
 PHONE (775) 328-3600  
 FAX (775) 328.3699

---

TO: Julee Olander, Planner

FROM: Sophia Kirschenman, Park Planner

DATE: June 2, 2021

SUBJECT: Master Plan Amendment Case Number WMPA21-0002  
 (Village Green Commerce)

---



I have reviewed the application for WMPA21-0002 on behalf of the Washoe County Regional Parks and Open Space Program (Parks Program) and prepared the following comments:

If approved, this master plan amendment would modify the Village Green Commerce Center Specific Plan, Appendix D of the Spanish Springs Area Plan. A variety of changes are proposed, but most notably, this amendment would remove numerous design standards for Assessor’s Parcel Number 534-561-10. While the Parks Program is supportive of many of the existing requirements (e.g., “bike paths and pedestrian paths are key circulation improvements to encourage several modes of transportation to the project...”), it is recognized that these requirements go above and beyond what is required countywide.

The proposed amendment would retain the required 15’ equestrian easement along the southern and eastern boundaries of APN 534-561-10. However, given the layout of existing development and existing public trail easements, the Parks Program recommends that the easement requirement be modified to extend along the southern and western boundaries of APN 534-561-10. The Parks Program also recommends that the easement be changed to a public trail easement rather than an equestrian easement, as trail use has changed since the area plan was adopted.

There is a blanket public equestrian easement over the common areas in the development to the south of the subject site. The best access to this common area is to the southwest of APN 534-561-10. There is also a public trail easement along the eastern border of the Blackstone Estates Subdivision to the northwest of the subject site. Relocating a portion of the equestrian easement from the east side of the property to the west side of the property would provide connectivity between these two trail areas and be an added benefit to the community.



**INTEGRITY**



**EFFECTIVE COMMUNICATION**



**QUALITY PUBLIC SERVICE**

**WMPA21-0002 EXHIBIT C**

## INITIAL REVIEW MEMORANDUM

TO: Julee Olander, Washoe County

FROM: Chohnny Sousa, TMRPA

DATE: May 28, 2021

**SUBJECT: TMRPA initial review of the Washoe County Master Plan Amendment Case Number WMPA21-0002 (Village Green Commerce)**

---

This memorandum provides the Truckee Meadows Regional Planning Agency's (TMRPA) initial review comments regarding the subject case (WMPA21-0002), as stated in the 2019 Truckee Meadows Regional Plan (Policy RC 5).

The following constitutes an initial review based on the limited submittal information provided through the May 2021 Washoe County Application Review Memorandum. TMRPA recognizes that the proposal may change through the jurisdictional review of the case. Should the case be approved through Washoe County, the proposal will need to be formally submitted to TMRPA for a review of conformance with the 2019 Truckee Meadows Regional Plan in its entirety.

The request, as identified by Washoe County, is the following:

For possible action, hearing, and discussion to approve: **An amendment to selected development standards for the existing Village Green Commerce Center Specific Plan, Appendix D of the Spanish Springs Area Plan. WMPA21-0002 (Village Green Commerce)**

[TMRPA notes: **bolded text** identify the portion of the request that is subject to review under the Regional Plan]

### **Potential conformance issues**

None at this time

### **Relative Regional Plan policies**

RF 11 – Compatibility Factors

**TMRPA Initial Review Memo**  
**Washoe County Case WMPA21-0002**  
**Page 2**

**Data and information related to Regional Plan implementation**

Regional Land Designation: Tier 2

Development Constraint Areas (DCA): None identified during the initial review timeframe

Regional Utility Corridors: Underground transmission corridor located on the northern boundary of the site

**Request for comment from other local government and/or affected entities**

None at this time

**Other information for review**

In discussions with Washoe County, TMRPA staff learned that the applicant is making the language in the plan clearer for the equestrian path width, parking lots facing residential properties and the pertaining coverage. The proposed text clarifies, corrects, and updates industrial development standards on one parcel within in the plan area and will encourage future development of the Village Green Commerce Center project at 375 Calle de la Plata, Sparks, Nevada 89411, (APN 534-561-10).

Please do not hesitate to contact TMRPA staff at 775-321-8385 if you have any questions or comments on this initial review memorandum. For more information, you can access the [2019 Truckee Meadows Regional Plan](#) and the [Regional Data Viewer](#) at [www.tmrpa.org](http://www.tmrpa.org).





**VILLAGE GREEN  
COMMERCE CENTER  
MASTER PLAN AMENDMENT**

**APPLICATION TO WASHOE COUNTY**

**FOR**

**SJS COMMERCIAL REAL ESTATE**

**700 USA Parkway**

**McCarran, NV 89434**

*MAY 10, 2021*

**WMPA21-0002  
EXHIBIT E**

May 10, 2021

Washoe County  
Community Services, Planning Department  
1001 East Ninth Street  
Reno, NV 89512

**RE: Village Green Commerce Center**

To Whom It May Concern:

I am pleased to submit this Master Plan Amendment to revise the Village Green Commerce Center specific plan (Appendix D of the Spanish Springs Area Plan). The proposed text clarifies, corrects, and updates industrial development standards on one parcel within in the plan area and will encourage future development of the Village Green Commerce Center project at 375 Calle de la Plata, Sparks, Nevada 89411 (on Assessor's Parcel Number 534-561-10).

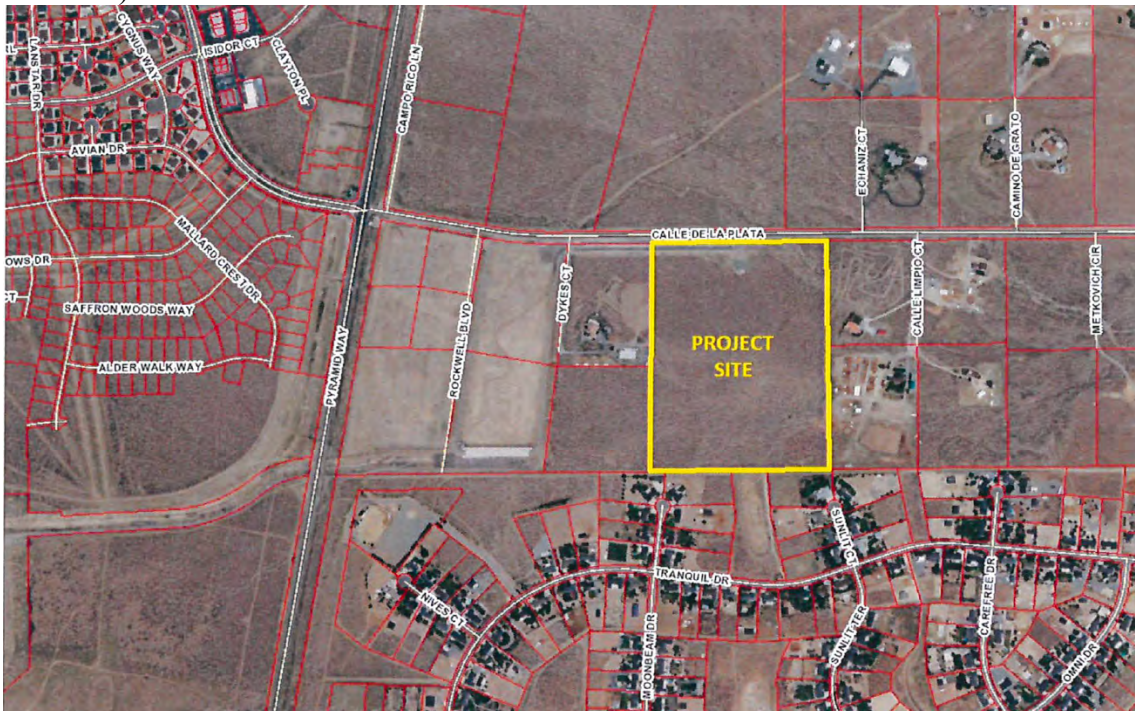

It is important to note that this amendment does not introduce new land use impacts. Per the Washoe County Land Development Code Article 820, Master Plan Amendment applications shall require all the following findings be met, as applicable:

1. *Consistency with Master Plan. The proposed amendment is in substantial compliance with the policies and action programs of the Master Plan.*

The proposed amendment does not conflict with Master Plan element policies and programs. The following Master Plan policies are supported through this application:

### Conservation Element

- C.3.1. The Washoe County Development of Community Development shall adequately consult with other agencies while maintaining Development Suitability maps that depict valuable and/or critical land, water and wildlife resources or features which shall include, but not be limited to... [h] one hundred year flood plains.
  - Flooding concerns were addressed within the Village Green Commerce Center by construction of a regional stormwater detention basin west of Dykes Ct. along with currently processing CLOMR with FEMA
- C.16.1 Through the adoption of the Open Space and Natural Resource Management Plan and implementation of the policies contained in the Land Use and Transportation Element, Washoe County will promote and facilitate recreational use of green space by pedestrians and bicyclists, and provide access to public facilities, recreation, public transportation and open space.
  - The new pedestrian sidewalks and equestrian easement serves to implement this policy.

### Land Use and Transportation Element

- LUT.1.1 Washoe County should define smaller areas where more intense suburban development is permitted (parallel with the Suburban Character Management Area, or SMCA), and larger areas outside the suburban areas where development is strictly limited to retain the existing rural characters (parallel with the Area Plan Rural Character Management Area, or RMCA).
  - The project site is located within the SMCA and identified within a Specific Plan of an Area Plan of the Master Plan.
- LUT 3.1 Require timely, orderly and fiscally responsible growth that is directed to existing suburban character management areas (SCMA) within the Area Plans as well as to growth areas delineated within the Truckee Meadows Service Area (TMSA).
  - The project site is in the SCMA and in the TMSA.
- LUT 4.4 Encourage new suburban developments to provide interconnected street networks to improve fluidity between land uses and encourage walking and cycling as viable safe modes of transportation.
  - The plan includes trails and open space, and the proposed development will provide safe storage of bicycles for commuters.
- LUT 5.3 New development shall not reduce the quality of service for existing residents and businesses nor reduce the ability of public agencies to provide quality service.
  - This site is in an area of existing service infrastructure and safety providers
- LUT.6.1. Acknowledge the importance of Washoe County (including the incorporated cities of Reno and Sparks) in continuing development of Northern Nevada's regional economic base....[a] strengthen and support the identity of the region by encouraging land uses that both contribute to the character of the

community and enable the area to sustain a viable economic base. Encourage land uses that preserve a quality of life and define a sense of place within the region.

- This project adds to the economic base inside established service area.
- LUT.25.1 Ensure that development proposal are in conformance with appropriate Master Plan policies and the relevant Area Plan policies.
  - This policy analysis, the text amendment planning and public process ensure conformance.

### Population Element

- Goal Three: Plan for a balanced development pattern that includes employment and housing opportunities, public services and open spaces
    - This project can add new employment opportunities in the Spanish Springs valley.
2. *Compatible Land Uses. The proposed amendment will provide for land uses compatible with (existing or planned) adjacent land uses, and will not adversely impact the public health, safety, or welfare.*

There is no proposed change to the current Industrial land use designation or the plan intent. This is strictly a request to clarify text and correct omissions contained in the specific plan (refer to the enclosed draft).

3. *Response to Change Conditions. The proposed amendment responds to changed conditions or further studies that have occurred since the plan was adopted by the Board of County Commissioners, and the requested amendment represents a more desirable utilization of land.*

The amendment encourages development of the current Industrial land use designation by clarifying and detailing contemporary industrial design standards. These clarifications remain more stringent design guidelines than the Washoe County Development Code standards for Industrial uses.

4. *Availability of Facilities. There are or are planned to be adequate transportation, recreation, utility, and other facilities to accommodate the uses and densities permitted by the proposed Master Plan designation.*

Yes, there are adequate transportation, water, sewer, power, recreation (via equestrian trail), and emergency services in proximity to this site. New industrial development will not generate increased demand for public schools and libraries.

5. *Desired Pattern of Growth. The proposed amendment will promote the desired pattern for the orderly physical growth of the County and guides development of the County based on the projected population growth with the least amount of natural resource impairment and the efficient expenditure of funds for public services.*

The Village Green Commerce Center is located within the Suburban Character Management Area (SCMA) and therefore included in the designated growth area in Spanish Springs. New warehouse buildings are planned for in the previously approved and permitted Industrial land use so encouraging development can be considered orderly growth. Existing residential development currently surrounds the property the future project can aid with a jobs/housing balance in Spanish Springs.

6. *Effect on a Military Installation. The proposed amendment will not affect the location, purpose, and mission of the military installation.*

There are no military installations in the plan area or its vicinity.

Thank you for taking time to review the enclosed materials. On behalf of the SJS Commercial Real Estate, I appreciate your time and consideration. If you have any questions or need additional materials, please contact me at your earliest convenience at (510) 993-4034, or at [kerry@kdrohrmeier.com](mailto:kerry@kdrohrmeier.com).

Sincerely,



Kerry Rohrmeier, PhD AICP

Enclosures:  
Application  
Owner Affidavit  
Property Tax Payment  
TMWA Discovery Report  
Check for Submittal





## Appendix D - Village Green Commerce Center Specific Plan Contents

	<b>Page</b>
<b>Introduction</b> .....	<b>D-3</b>
Project Location .....	D-3
Project Concept/Description .....	D-3
Purpose of a Specific Plan .....	D-4
Specific Plan Goals .....	D-4
<b>Development Standards</b> .....	<b>D-4</b>
Standards Not Addressed .....	D-4
Land Use Classifications .....	D-4
Specific Plan Land Use .....	D-5
Transportation Infrastructure .....	D-5
Site Planning .....	D-6
Architecture .....	D-8
Signs .....	D-11
Lighting .....	D-11
Landscaping .....	D-11
Sustainability .....	D-15
<b>Administration</b> .....	<b>D-17</b>
Transportation Improvements .....	D-17
Equestrian Easement .....	D-17
Subsequent Review Requirements .....	D-17
Project Financing .....	D-17
Maintenance .....	D-17
Administrative Approval for Minor Revisions .....	D-18
Design Flexibility .....	D-18
Omissions .....	D-18
Definitions .....	D-18
<b>List of Tables</b>	
Table D-1: Building Setbacks .....	D-6
<b>List of Figures</b>	
Figure D-1: Location Map .....	D-3
Figure D-2: Specific Plan Land Uses .....	D-5
Figure D-3: Renewable Energy Building Features .....	D-9



	<b>Page</b>
Figure D-4: Virginia City Western Theme Building Architecture .....	D-9
Figure D-5: Business Park Buffering .....	D-13
Figure D-6: Buffering Yard Planting Plan .....	D-14
Figure D-7: Turf Areas .....	D-15

## Village Green Commerce Center Specific Plan

### Introduction

#### Project Location

Village Green Commerce Center is located on the south side of Calle de la Plata, east of Pyramid Highway in Spanish Springs. The project site (APNs 534-561-06, 07, 08, and 10) consists of 70± acres. As shown in Figure D-1 (below), 20.76± acres are used for the flood sedimentation basin, with the remaining 59.76± acres located further east along Calle de la Plata.

#### Figure D-1: Location Map

#### Project Concept/Description

Village Green Commerce Center is envisioned to be an environmentally sensitive Business & Industrial Park that creates a stronger employment base within the Spanish Springs valley.

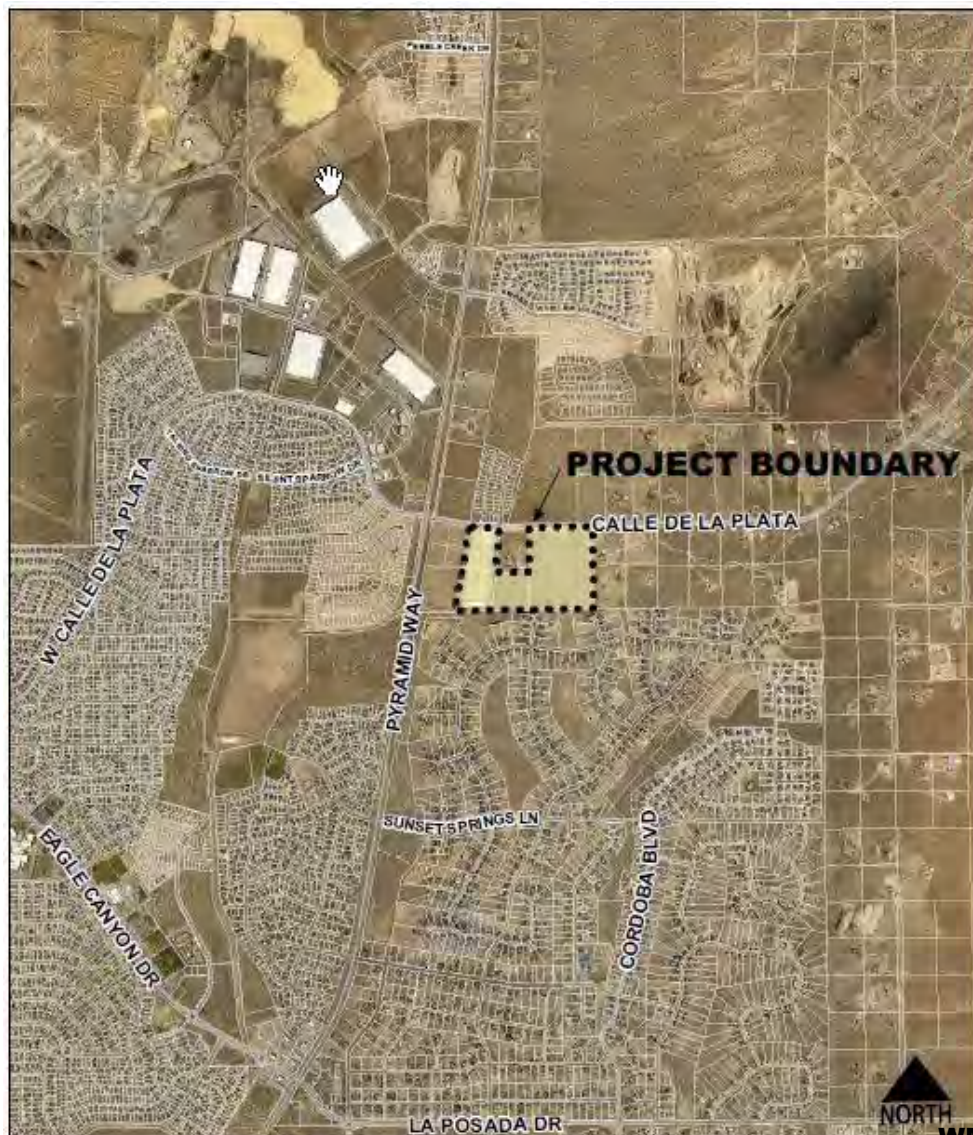

### **Purpose of a Specific Plan**

Specific plans are a planning and regulatory mechanism that allow more precise implementation of the master plan by requiring or permitting large scale planning to protect the natural environment, ensure compatible uses, conserve energy, achieve coherent and diverse development patterns, and ensure that roads and other infrastructure are adequate to serve new development.

### **Specific Plan Goals**

The following specific goals for the Village Green Commerce Center are implemented with the standards in this handbook.

#### ***Protect the Natural Environment***

Goal One: To promote environmental stewardship by using Green building concepts, and renewable energy resources, where feasible.

#### ***Create Commerce within a mix of western and contemporary industrial development.***

Goal Two: To promote community sustainability by providing employment that serves the growing population of Spanish Springs and reduces commutes out of the valley.

Goal Three: To promote economic diversity in the Spanish Springs Valley by providing higher than average wage employment.

#### ***Energy Conservation***

Goal Four: To promote a high-quality project with western and contemporary industrial architecture and design using energy efficient building concepts and environmentally friendly site design.

#### ***Infrastructure***

Goal Five: Major elements of public facility plans have been previously completed including construction of Calle de la Plata, a flood control basin, and a signalized intersection at Pyramid Highway. These improvements were paid for with no additional special assessments required.

### **Development Standards**

Village Green Commerce Center focuses development through design standards. The standards offer little flexibility in terms of architectural quality, required landscaping, streetscape treatments, and similar standards. The Development Standards ensure compatibility with adjacent uses, relate to the surrounding environment, provide proportional sizes/arrangements of buildings, ensure adequate parking, and provide project amenities. These site development guidelines and architectural standards supersede the Spanish Springs Area Plan Appendix A, including but not limited to Site Development Guidelines and Architectural Standard.

### **Standards Not Addressed**

Any development standards not addressed in this handbook are subject to the requirements set forth in the Spanish Springs Area Plan and Washoe County Development Code in effect at the time of building permit application submittal.

### Land Use Classifications

Village Green Commerce Center includes a mix of Industrial land uses to promote commerce and new employment within the Spanish Springs Valley. The uses in the Industrial (I) regulatory zone are subject to the Industrial uses within the Spanish Springs Area Plan Table of Allowed Uses (Appendix C) with the following exception: Renewable Energy Production (excluding geothermal and petroleum) for on-site use is allowed within the Specific Plan.

### Specific Plan Land Use

Land uses in Village Green Commerce Center are defined in three land use classifications of the Specific Plan which are Industrial, Public Facility/Semi-Public Facility, and Open Space. There is no further definition of land use designations or sub-categories thereof. The permitted uses are subject to the standards and conditions outlined within this Handbook. The sedimentation basin parcels (APN 534-561-06 and 07) are limited to public facility uses only. These parcels shall meet Public Facility Industrial regulations in the Spanish Springs Area Plan and Washoe County Development Code. Figure D-1 (below) shows the Specific Plan Land Uses.

**Figure D-1: Specific Plan Land Uses**

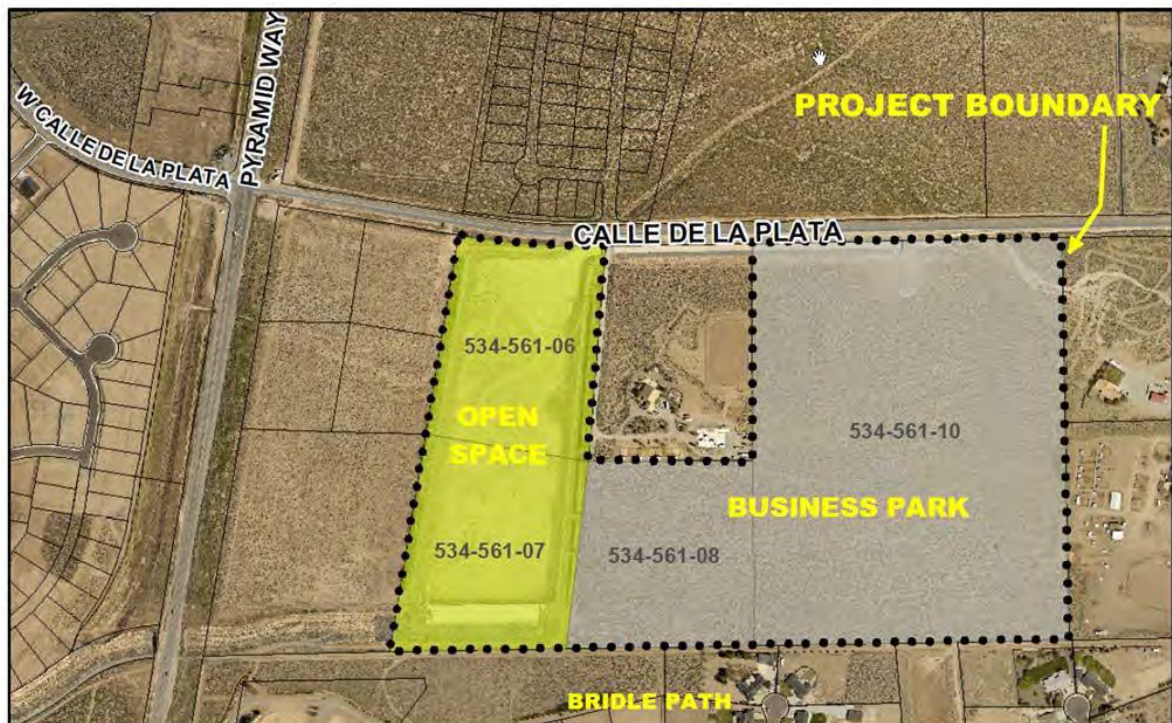

### Transportation Infrastructure

Calle de le Plata is a planned arterial street in the Streets & Highway System Plan as shown in Spanish Springs Area Plan E-13. That map identifies transportation needs based on the relationship of land use and transportation facilities to the Regional Transportation Commission (RTC) model. Village Green Commerce Center includes land uses that complement the planned infrastructure and capacity created in this arterial street and signalized intersection at

Pyramid Highway. This intersection is identified with the most significant investment in public infrastructure for the entire area north of Eagle Canyon Drive for the long-range regional plans. *[clarification needed]*

**Site Planning**

Building Site Coverage

Parcel APN 534-561-10 building site coverage shall not be required to comply with Appendix A and shall conform with the Washoe County Development Code.

Setbacks

The setback standards are intended to complement adjacent properties and promote the appearance of a uniform streetscape along Calle de la Plata. Table D-1 (below) provides a summary of the required perimeter building setbacks within the Village Green Commerce Center.

**Table D-1: Building Setbacks**

Location	Setback Requirement
Adjacent to Calle de la Plata	20 feet
South	50 Feet (includes a buffer) <sup>1</sup>
West	5 feet
East	50 feet (includes a buffer) <sup>1</sup>

<sup>1</sup>See Figures 5 and 6, pages 16-17. Refer to the Buffer Yard section of this handbook on page 15 for required landscaping within setback areas.

Additional Setback Requirements

Building setbacks from internal property lines may be zero. This applies to parcels created internally with zero setbacks for attached buildings.

Building Height

For parcel APN 534-561-08, maximum building height shall be 35’ (feet). All buildings exceeding 30’ (feet) in height must be located a minimum of 125’ (feet) from any existing residence.

For parcel APN 534-561-10 only, the maximum building height shall be 40’ (feet). All buildings exceeding 30’ feet in height must be located 125’ feet from any existing residential home (not including any ancillary free-standing garages and shed structures) existing as of the date of this Master Plan amendment. Buildings in excess of 30’ feet shall include an additional setback beyond the 125’ setback of one foot for each foot of building height greater than 30’, up to a maximum building height of 40’ feet (ie. a 40’ foot high building will require a 135’ building setback).

Building height is measured per the definitions in the Washoe County Development Code.

Parking

Parking shall be provided per the requirements in Article 410 of the Washoe County Development Code.

Any use not defined by Article 410 of the Washoe County Development Code shall be subject to the reasonable interpretation by the Administrator.

Joint non-concurrent use of parking facilities shall be permitted with approval by the Administrator, which cannot be unreasonably withheld.

A reciprocal parking agreement(s) may be recorded over the property encompassing all uses within the project boundaries.

When future building permits and/or administrative permits are proposed, the applicant shall provide documentation to the Department of Community Development that parking will meet

Washoe County Code requirements.

Trash Enclosures

All outdoor trash enclosures shall be visually screened with a solid non-combustible enclosure. A 6' (foot) minimum height shall be required to fully screen trash dumpsters.

Trash enclosures colors shall match the primary colors of the building in which they serve.

A minimum of one 6' (foot) evergreen tree and 5 shrubs (2-gallon minimum) shall be planted on three sides of the trash enclosure.

Trash enclosures located at the back sides of buildings do not require landscaping when screened with masonry walls that blend with the building architecture (colors and materials).

Trash enclosure openings shall include gates that provide a minimum 80% screening of dumpster areas.

Circulation & Sidewalks

Pedestrian access and circulation standards create a pedestrian friendly environment that is safe and efficient with obvious connections to major building entrances and destinations.

A minimum 5' (foot) wide sidewalk is required along the Calle de la Plata frontage to provide a connection with properties to the west. The sidewalk may either meander within the 20' (foot) required landscape setback or parallel the right-of-way.

Sidewalks shall be provided adjacent to primary building entrances and are required to meet applicable ADA standards.

Ownership and maintenance of internal paths/walks shall be the responsibility of the Master Developer or the subsequent tenant or owner's association.

Fences and Walls

Maximum fence height for any perimeter fencing shall be 6' (feet). Perimeter fencing may consist of wood, vinyl, split-rail, or masonry. Chain link fencing is prohibited along the perimeter of the project. Solid fencing is prohibited for use in the buffer areas. Perimeter refers to the exterior boundaries of the site, not internal lots.

Fencing within the front yard of any lot, or along the Calle de la Plata frontage is prohibited.

Storage yards or business activities may be screened with fencing up to 8' (feet) in height. Chain link fencing must use wood or vinyl slats to provide screening.

A minimum 5' (foot) planter area must be provided adjacent to any fence more than 8' (foot) height. This planter area shall contain shrubs and/or trees to soften the bulky appearance of the fence (i.e. vines, columnar trees).

Fences and walls adjacent to buildings shall be architecturally integrated by using consistent color/finish, and materials.

Truck Delivery Areas

Delivery area standards provide for necessary functions while protecting from unsightly views.

Loading "docks" shall be screened from view of residential areas by using architectural elements such as fencing and/or landscaping or overhangs.

Loading docks are prohibited within 100' (feet) of any residential uses or residentially zoned properties.

Delivery hours are allowed from 6:00 a.m. to 9:00 p.m. Monday through Friday, 8:00 a.m. to 6:00 pm on weekends and nationally recognized holidays. Truck deliveries are prohibited at all other hours.

### Architecture

Village Green Commerce Center architecture promotes either a contemporary industrial design or a western theme adopted in the Spanish Springs Area Plan and accentuated with the “Virginia City” theme shown in the photos in Figure D-4. The architectural standards below apply to all uses and buildings within the Business Park area, except for parcel 534-561-10, which shall promote a contemporary industrial architecture and design and adhere to the Washoe County Development Code.

#### General Guidelines, for contemporary industrial architecture and design

Exterior building colors shall use earth tones and non-reflective material. Vibrant colors may be used to accent architectural features and project entries. Vibrant colors may be used with business logos.

Primary buildings shall use a variety of building material, patterns, and textures and blank walls will not be allowed.

There shall be no walls more than 150 feet in length horizontally where there is no change in height, material, patterns, and/or textures.

Exterior detailing with columns or other projections will be used to demarcate entrances to buildings.

Any mechanical equipment on the roofs will be screened and not visible from roadways or ground level of adjoining parcels.

#### General Guidelines – Parcel APN 534-561-10 is not subject to these General Guidelines.

Primary building entries shall be identifiable and accessible. Major building entries shall be highlighted by features such as overhangs, awnings, trellises, or special plantings/planters.

Stylized façade treatments that complement the intended architectural character shall be permitted.

Exterior building colors shall use earth tones, consistent with the architectural styles and renderings illustrated in the Spanish Springs Area Plan. Vibrant colors may be used to accent architectural features, and project entries. Vibrant colors may be used with business logos.

Exterior elements and accent materials (to include masonry, stucco, rock, and wood) shall be limited in quantity, and must consider compatibility and scale with the buildings. These materials shall not detract from the building’s overall appearance.

Figures D-3 and D-4 show renewable energy building elements and the western theme styles proposed for the Village Green Commerce Center. These are provided for illustrative purposes, however, the general features of these illustrations shall be permitted in the project. Final elevations and architecture will vary but must comply with the Design Standards included with this handbook.

#### Energy Efficient Tenant Criteria - Parcel APN 534-561-10 is not subject to these Energy Efficient Tenant Criteria.

Following Energy Efficient Building Design Standards. All buildings within the project, shall include at a minimum:

R20 Insulated

Walls R50

Insulated

Ceilings Electric

Hydronic Heat

Electric Cooling

Cement Floors to be insulated and include hydronic coils

Rent incentives will be provided to tenants that consume a minimum amount of electricity per month.

Building Massing and Form- Parcel APN 534-561-10 is not subject to these requirements.

All buildings must consider pedestrian scale.

Buildings should provide articulation and dimension to add visual interest, windows (real or false) to break-up large building masses.

Building exterior walls shall include some of the following elements:

Design that gives the appearance of multiple structures when functionally possible.

Offsetting building planes through wall step backs.

Treatment with materials to ensure visual interest.

Clustering small-scale elements such as planter walls, pilasters, and columns around the major form.

Rear and side elevations on small stand-alone structures shall include articulation and wall treatments related to the primary façade when visible from Calle de la Plata.

Rear or side facades on larger buildings or multi-tenant buildings should include the same design elements as the front façade and facades abutting public rights-of-way.

Measures to address side and rear articulation will include the use of varied colors, architectural articulation such as pillars, posts, awnings, and trellises.

Theme structures and signage along with building and roof forms will promote the western theme envisioned in the Spanish Springs Area Plan and Virginia City photos.

Mechanical Equipment - Parcel APN 534-561-10 is not subject to these requirements.

Exterior mechanical equipment shall be designed and maintained in an orderly, compact manner. Equipment colors shall blend with the building architecture or blend with the natural background, as appropriate.

All roof-mounted equipment shall be screened with use of parapet walls, or screens including color(s) of the primary structure including the rear of stationary solar panels. Non-stationary roof-mounted photo voltaic solar panels shall be exempt from this standard.

Exterior mounted electrical equipment shall be located where it is screened from public view. It shall not be located on the public street side of any building unless screened with a wall or non-deciduous plantings.

Solar panels used to generate renewable energy sources are not subject to these standards.

Building Materials - Parcel APN 534-561-10 is not subject to these requirements.

On free-standing buildings 7,000 square feet or less, materials such as wood siding, brick, rock veneer, block, and rustic metals shall dominate the primary façade.



Larger buildings may use concrete tilt-up design with articulation techniques such as bump-outs, faux pillars, or trellises.

Building entrances shall include overhangs, awnings, trellises, or similar elements to identify primary access points. Natural stone or wood for accents around entrances, or wainscoting is highly encouraged.

Materials shall blend existing buildings within the project to provide some level of overall consistency.

Drainage pipes may be located on primary facades if incorporated into the overall architectural design of the structure.

Long, unbroken expanses of concrete or glass are discouraged. These are not consistent with the theme identified in the "Virginia City" buildings.

**Signs**

All signs located within the Village Green Commerce Center shall conform to Article 504 of the Washoe County Development Code in terms of size and quantity.

**Lighting**

General Standards

Lighting design will conform to Washoe County Development Code requirements.

On-site lighting shall confine light to the property through selection, location, and mounting of the fixtures.

Accent lighting may be used to highlight architectural elements, signage, landscaping, and water features with restrictions described below.

All exterior lighting shall utilize energy efficient lighting such as LED, low pressure sodium lamps, high pressure sodium lamps or metal halide lamps. Mercury vapor lighting shall be prohibited.

Security Lighting

Light standards located within 100' (feet) of any residential zone shall be limited to no more than 12' (feet) in height.

In the event a security light standard higher than 12' (feet) is proposed, a photometric plan is required and shall be approved by the Administrator.

Exterior Sign Lighting

Sign lighting shall be diffused stationary lighting of constant intensity. Flashing and animated signs shall be prohibited.

All lighted signs are required to use individual letter lighting rather than total illumination.

Illuminated signs are prohibited for the building facades directly adjacent to and directly facing southerly and easterly residential property lines. These refer only to those buildings located directly adjacent to and directly facing residential property lines adjacent to the Village Green Commerce Center (adjacent to existing residential).

Illuminated signs are allowed for all other building elevations other than those described above.

Parking Lot Lighting

Parking lot lighting is required for public safety. This lighting shall be designed and located to minimize direct glare onto adjoining residential property or streets.

Parking lot lighting located within 100' of any primary residential home existing as of the date of this Master Plan amendment shall not exceed 12' (feet) in height.

In the event a parking light standard higher than 12' (feet) is proposed, a photometric plan is required and shall be approved by the Administrator.

Parking lot lighting shall incorporate dimming features to reduce the overall brightness between the hours of 9:00 pm to 6:00 am, 7 days per week.

All exterior lighting shall use energy efficient lighting standards such as LED, low pressure sodium lamps, high pressure sodium lamps, or metal halide lamps. Mercury vapor lighting shall be prohibited.

## **Landscaping**

### General Requirements

Landscaping shall comply with the provisions of Article 412 of the Washoe County Development Code and the standards in the Spanish Springs Area Plan for any standard not addressed in this handbook.

A minimum of 20% of the gross site area of parcel APN 534-561-08 shall be landscaped. Except as provided for parcel APN 534-561-10 below, individual parcels are required to provide a minimum of 20% landscaping based on the gross area of each parcel

A minimum of 15% of the gross site area of parcel APN 534-561-10 shall be landscaped.

All non-turf ground surfaces within landscape areas shall include rock, bark mulch, pine needles or acceptable mulching options, placed over a pre-emergent herbicide and weed barrier films.

Plantings shall include those approved within the planting palette included in the Spanish Springs Area Plan, with additions noted in the planting palette section.

A desert landscape with drought tolerant native plantings is highly encouraged. The use of turf is highly discouraged to promote the environmentally sustainable features of the project.

Any common area landscaping within a given parcel may be counted towards the overall landscape requirement for that particular parcel.

Effluent water used for landscape irrigation and recharge is highly encouraged. The Master Developer shall be required to provide "dry lines" for the future extension of effluent lines to the site. The timing of constructing these lines is addressed in the Environmental Sustainability section. The use of effluent water and the provision of "dry lines" for the future extension of effluent lines shall not be required for parcel APN 534-561-10.

### Calle de la Plata Streetscape

A 20' (foot) minimum landscape strip shall be provided along Calle de la Plata. No buildings or parking areas shall encroach into this area.

A 5' (foot) wide concrete sidewalk shall be constructed within the 20' (foot) landscape area. The sidewalk may either parallel the right-of-way at the curb line, or meander through the landscape area in private property. If located in private property, it shall require granting of a public access easement to Washoe County.

Trees within the streetscape shall be planted at one tree per 25' lineal feet of Calle de la Plata frontage. Plantings shall include a mix of evergreen and deciduous trees at the discretion of the landscape architect to create visual interest and frame project architecture, or entries.

Deciduous trees shall be a minimum 1.5" (inch) caliper at time of planting, with evergreen trees at a minimum of 8' (feet) height at time of planting. A minimum of 5 shrubs (2 gallon minimum) shall be planted for every tree within the Calle de la Plata streetscape.

Use of lawn, zero scape no-turf ground surfaces including rock, berming, and landscape boulders may be included into the Calle de la Plata streetscape design at the discretion of the landscape architect.

#### Planting Palette

An amended list of plant material in addition to those noted in the Spanish Springs Area Plan may be used in the project at the sole and absolute discretion of the landscape architect. The selections must consider the intended desert landscape theme as related to the sustainability features of the project with a preference to using plant material native to northern Nevada.

#### Buffer Yards

Landscape buffers are included in the 50' minimum building setbacks that are required on the south and east property lines of the site (see Figure D-5 – Business Park Buffering). Compatibility concerns must address noise, parking, lighting, and visual intensity created by building scale and massing. These buffers address the following design criteria to ensure compatible development with the existing land uses:

**Building Orientation** - All buildings oriented along these property lines shall have the “quiet” side of a building facing the property line. There shall be no dock doors on the building side directly adjacent to and facing any residential parcel. Provided required setbacks and buffers as stated in this Plan are complied with, parking, driveways, office doors and fire doors shall be allowed on any building side directly adjacent to and facing any residential parcel. Dock doors shall be allowed on the side of any building (including any building adjacent to a residential parcel) provided the dock doors are not directly adjacent to and facing a residential parcel.

**Building Setback** - All buildings adjacent to residential property lines shall maintain at least a 50' (foot) building setback from the south and east property lines.

**Access and Parking** – There is no parking or access allowed in a buffer yard unless required for emergency vehicle circulation or fire doors for the buildings.

**Landscape Screening** - Landscaping shall be provided at a rate of 50% evergreen trees and 50% deciduous trees with a planting density determined by Washoe County code that is required by the development code for the buffer areas (See Figure D-6 – Buffer Yard Planting Plan). The intent of the planting density is to provide a reasonable screening of all buildings along these property lines and soften the impact of building mass. It shall be the discretion of the landscape architect to determine the location of plant material, and selection of plant material with emphasis on reducing the visual impact of building mass.

**Building Material & Colors** - Building design encourages the use of material and colors to soften the appearance of large blank walls along these property lines.

Stormwater retention and/or detention can occur in the buffer yards.

Figure D-5: Business Park Buffering



Figure D-6: Buffering Yard Planting Plan

Note:  
Tree planting to include a mix of 50% Deciduous and 50% Evergreen Trees

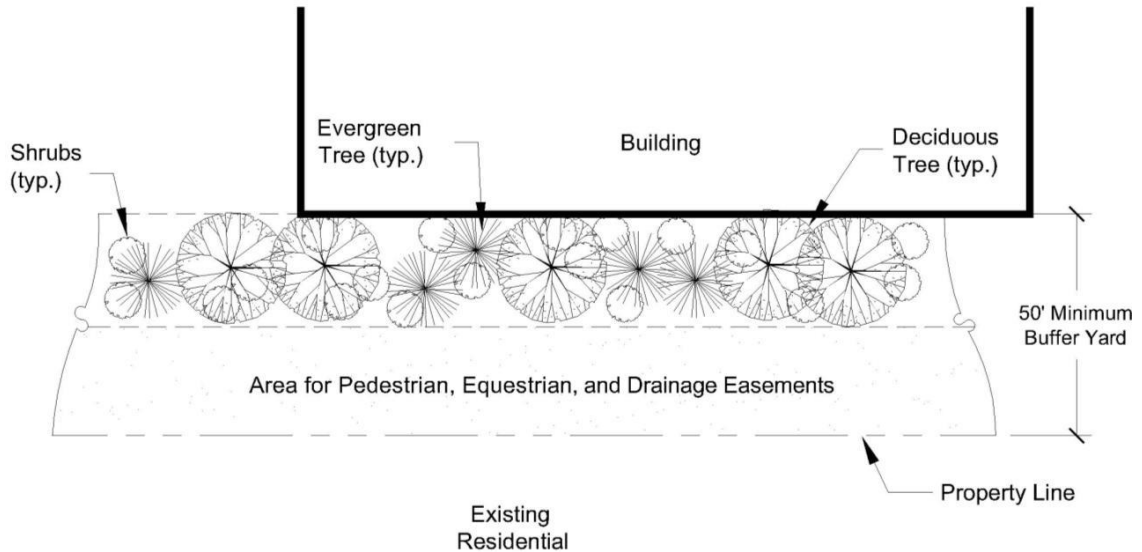

Evergreen Trees shall be 50% @ 7' Height Min.  
50% @ 6' Height Min.

Deciduous Trees shall be 50% @ 2" Caliper Min.  
50% @ 1" Caliper Min.

Parking Lot Landscaping

Parking lot landscaping requirements shall be those established in Section 110.412.50, Parking and Loading Areas, of the Washoe County Development Code. Additional requirements are noted below.

A mix of deciduous and evergreen trees shall be used in parking areas to create shade and break-up the mass of parking areas to create a “smaller” feel.

A minimum of one tree per every 10 parking spaces shall be provided within parking lot “islands.”

Deciduous trees shall be a minimum 1.5” (inch) caliper, with evergreen trees at a 6’ (foot) minimum height.

These standards do not apply within loading areas or storage facilities which are screened or enclosed behind a fence/wall.

Landscaping shall not be less than 15% of the site area of the parking lot.

Site Grading These requirements are not applicable to parcel APN 534-561-10 which will meet the Washoe County Building Code requirements.

The grading concept is to minimize visual impacts from grading. Grading will use some Low Impact Development (LID) techniques as well.

Mass grading shall be consistent with a specific building phase. This prohibits mass grading of any future development phase without an associated building permit. One exception is any grading needed for infrastructure that includes roads, utility lines, and flood control improvements may be allowed without a building permit.

Naturalistic grading will be used where re-contouring and revegetation must occur. Continuous expanses of land forms must look natural as opposed to contrived or manmade. Architectural or structured berms (i.e., retaining walls, or sculptural land forms.) will be a key part of the architectural and landscape theme of the project, including consideration of color.

Transitions of graded slopes will be rounded to blend with the natural terrain. Abrupt, squared off transitions are not permitted, except where part of a traditional/symmetrical landscape design, or less than 5' (feet) in height.

Retaining walls shall use native stone or modular blocks materials where grading dictates.

**Turf Areas:** A “water catchment area” or a planting bed shall separate lawn areas from hard surfaces such as streets and sidewalks to catch runoff (see Figure D-7 below).

**Figure D-7: Turf Areas**

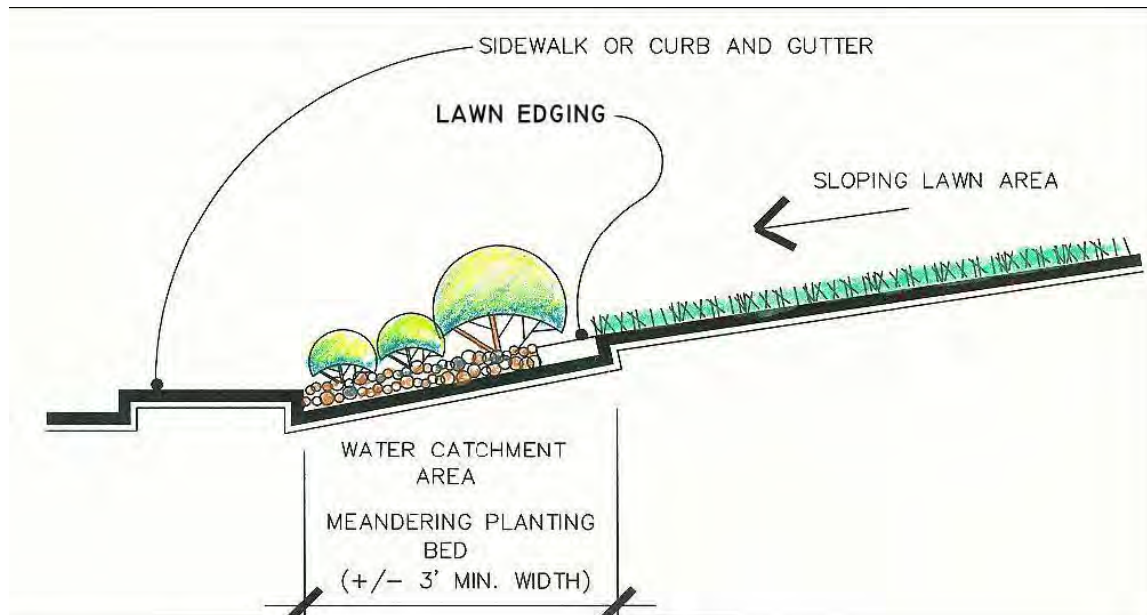

**Sustainability**

Low Impact Development (LID) Standards - LID standards do not apply to parcel APN 534-561-10 recognizing that LID standards were adopted by Washoe County.

LID standards and techniques shall be used in the development of the site. These techniques are intended to reduce storm water runoff and mitigate development impacts to the land, and hydrologic functions of the site. LID aims to mimic natural hydrology by using processes that infiltrate, and evaporate storm water.

LID standards shall include a mix of some of the following design solutions and criteria:

Design infiltration basins where possible. These are shallow depressions in the landscape with specific soils and vegetation to assist in infiltrating. The water catchment areas noted in Figure D-7 for turf are a positive LID feature to infiltrate irrigation and stormwater runoff.

Use grass drainage swales where possible as an alternative to curbs, gutters, and pipes. Water moving in swales is slowed and percolates into the ground.

Reduce the extent and size of storm detention ponds with use of infiltration ponds and drainage swales in landscape areas where possible.

Use efficient irrigation technology for landscape areas to avoid generating offsite runoff.

Minimize the use of impervious surfaces by meeting precise parking demands that may reduce the amount of parking spaces provided and reduce the amount of impervious surface. This is further accomplished by providing alternative modes of transportation to the site.

Disconnect hydrologic elements (roofs, downspouts, parking areas) in design.

Environmental Sustainability Standards - Environmental Sustainability Standards do not apply to parcel APN 534-561-10 which shall comply with Washoe County Code requirements.

Village Green Commerce Center contributes to a sustainable business park environment, (except for parcel 534-561-10, which will meet the Washoe County Building Code requirements), by including the following standards:

1. All buildings will include solar panels on the rooftops to supplement energy demands or other renewable sources should be required.
2. All buildings will be programmed to include electrical docking stations for recharge of electrical vehicles. Size & quantities of docking stations will be based on building size and shall be determined by the architect or designer of individual buildings.
3. All structures shall include elements of the Sierra Green building program. That program is accessed via the internet at [www.thebuilders.com/sierragreen.php](http://www.thebuilders.com/sierragreen.php).
4. LID standards shall be applied within the site design per the standards noted in the LID section above. Additional information to help address LID criteria is accessed via the internet at <http://www.unce.unr.edu/programs/sites/nemo>.
5. Businesses shall have recycling programs including recycling bins for domestic recycling (i.e. cans, bottles, paper).
6. Employers shall prepare a ridesharing program and make employees aware of the program in an effort to reduce vehicle trips.
7. All buildings shall provide a bicycle or motorcycle rack to encourage alternative forms of transportation. The number of racks may increase based on total parking demand.
8. Effluent water shall be required for landscape irrigation when made available by Washoe County to the Spanish Springs Valley and this site. Timing of the connection or transition to effluent irrigation shall be linked to a future development phase that is pending approval once the effluent lines are made available to the site. Effluent irrigation is not required retroactively to site improvements completed prior to the effluent lines being available to the site.
9. Hitching posts for equestrian use shall be included in the site programming with approval of the first phase.
10. Bike paths and pedestrian paths are key circulation improvements to encourage several modes of transportation to the project for employers, employees, and the community.
11. The flood control sedimentation basin on the site is a sustainable feature that captures storm water and recharges the Spanish Springs ground water through infiltration.

## **Administration**

### **Transportation Improvements**

The Village Green Commerce Center is no longer subject to a cost sharing agreement for the signal or roadway improvements at Calle de la Plata and Pyramid Highway. The developer will be required to pay standard RTC Regional Road Impact Fees and make necessary street improvements along the frontage of the property consistent with Washoe County's development standards.

### **Equestrian Easement**

The Master Developer shall provide a 15' equestrian easement to Washoe County from Bridle Path and construct the path with each adjacent phase through the project site per the phasing plan and connect to Calle De Le Plata. This easement shall be 15' in width, and meet the basic criteria for equestrian use as defined by the Washoe County Parks Department, and maintained by Washoe County. This easement is-noted on the Business Park Buffer Plan, Figure D-5 on page D-13.

### **Subsequent Review Requirements**

Per the Allowed Uses section, all uses within the Village Green Commerce Center require subsequent review by Washoe County in the form of a building permit.

### **Project Financing**

1. Project financing shall be the responsibility of the Master Developer. All necessary infrastructure to serve the site shall be constructed at the expense of the Master Developer and dedicated to Washoe County as appropriate.
2. Any agreement made between the Master Developer or a future tenant/user and Washoe County for alternative financing of infrastructure shall be permitted if agreeable to all parties, which agreement should not be unreasonably withheld.
3. Village Green Commerce Center is required to pay all applicable development impact fees as mandated by Washoe County, the Regional Transportation Commission, and Nevada Revised Statutes.

### **Maintenance**

At project build out, the Master Developer may choose to form a Tenant or Owners Association to assume maintenance responsibilities.



### Administrative Approval for Minor Revisions

The Administrator shall have the authority at his/her reasonable discretion to administratively approve minor deviations in the plans, standards, and guidelines as requested by the Master Developer prior to the submission of a final development plan for each phase or pad area.

The boundaries/property lines included within the Village Green Commerce Center are subject to modification. The Master Developer may submit a commercial subdivision map, parcel map, or boundary line adjustment creating new parcel(s) or altering the shape of existing parcels that make up the Village Green Commerce Center without an amendment to this handbook. However, the overall acreage of the Specific Plan cannot increase without amendment to this handbook and the subsequent Master Plan Amendment process.

### Design Flexibility

The final development plan, standards, and regulations contained in this handbook are intended to depict the nature and intensity of the development proposed within the Village Green Commerce Center. Sufficient flexibility provided by Washoe County shall be allowed for the Master Developer to permit detailed planning and design at time of actual development. The configuration and acreage of development parcels and phases may be altered at Master developer's discretion to accommodate detailed site conditions.

### Omissions

In cases where the handbook does not specifically address a standard/subject, the provisions of the Washoe County Development Code, Washoe County Master Plan, Spanish Springs Area Plan, and/or Nevada Revised Statutes in effect at that time shall prevail.

### Definitions

There are a variety of words and phrases that are used commonly throughout this Design Standards Handbook. The following is a brief list defining the terms that are carried on throughout this document:

1. **Administrator.** "Administrator" shall mean the Washoe County Community Development Director or his/her lawfully designated representatives.
2. **Architect.** "Architect" shall mean design individual or firm contracted by the Master Developer to design the buildings to be constructed by the Master Developer, tenant, or user to design their building or tenant space, registered to practice architecture in the State of Nevada.
3. **County.** "County" shall mean Washoe County, Nevada.
4. **Code.** "Code" shall refer to the Washoe County Development Code and its adopted Articles.
5. **Design Standards.** "Design Standards" shall refer to the contents of this handbook and any subsequent revisions approved by Washoe County.
6. **Master Developer.** "Master Developer" shall mean Sierra Triple Net, LLC its successors, assigns or a future tenant/user.

7. **Project.** The provisions for development of a Business and Industrial Park referred to as the Village Green Commerce Center.

## Washoe County Development Application

Your entire application is a public record. If you have a concern about releasing personal information, please contact Planning and Building staff at 775.328.6100.

<b>Project Information</b>		Staff Assigned Case No.: _____	
Project Name: CDLP Commerce Center			
Project Description:			
Project Address:			
Project Area (acres or square feet):			
Project Location (with point of reference to major cross streets <b>AND</b> area locator):			
Assessor's Parcel No.(s):	Parcel Acreage:	Assessor's Parcel No.(s):	Parcel Acreage:
Indicate any previous Washoe County approvals associated with this application: Case No.(s).			
<b>Applicant Information</b> (attach additional sheets if necessary)			
<b>Property Owner:</b>		<b>Professional Consultant:</b>	
Name:		Name: Kerry Rohrmeier	
Address:		Address: 1319 Mortiz Ct	
Zip:		Zip:	
Phone: Fax:		Phone: Fax:	
Email:		Email:	
Cell: Other:		Cell: Other:	
Contact Person:		Contact Person:	
<b>Applicant/Developer:</b>		<b>Other Persons to be Contacted:</b>	
Name: Marc Siegel		Name:	
Address:		Address:	
Zip:		Zip:	
Phone: Fax:		Phone: Fax:	
Email:		Email:	
Cell: Other:		Cell: Other:	
Contact Person:		Contact Person:	
<b>For Office Use Only</b>			
Date Received: Initial:		Planning Area:	
County Commission District:		Master Plan Designation(s):	
CAB(s):		Regulatory Zoning(s):	

# Master Plan Amendment Supplemental Information

(All required information may be separately attached)

The Washoe County Master Plan describes how the physical character of the County exists today and is planned for the future. The plan is adopted by the community and contains information, policies and a series of land use maps. The Master Plan provides the essential framework for creating a healthy community system and helps guide decisions about growth and development in the County. The following are general types of requests the County receives to amend the Master Plan. Please identify which type of amendment you are requesting:

<input type="checkbox"/> A request to change a master plan designation(s) from the adopted master plan and/or area plan maps
<input type="checkbox"/> A request to add, amend, modify or delete any of the adopted policies found in the elements of the Master Plan
<input type="checkbox"/> A request to add, amend, modify or delete any of the adopted policies in the area plans and/or specific language found in the area plans
<input type="checkbox"/> Other (please identify):

Please complete this questionnaire to ensure consistent review of your request to amend the Washoe County Master Plan. Staff will review the application to determine if the amendment request is in conformance with the policies and language within the elements and area plans of the Master Plan or if the information provided supports a change to the plan. Please provide an explanation to all questions; attach additional sheets if necessary.

1. What is the Master Plan amendment being requested at this time?

2. What conditions have changed and/or new studies have occurred since the adoption of the Washoe County Master Plan that supports the need for the amendment request?

3. Please provide the following specific information:

a. What is the location (address or distance and direction from the nearest intersection of the subject property)? Attach, for map amendments, a legal description. For all other amendments, what is the area subject to the request?

b. Please list the following proposed changes (attach additional sheet if necessary):

Assessor's Parcel Number	Master Plan Designation	Existing Acres	Proposed Master Plan Designation	Proposed Acres

c. What are the adopted land use designations of adjacent parcels?

North	
South	
East	
West	

4. Describe the existing conditions and uses located at the site or in the vicinity (i.e. vacant land, roadways, buildings, etc.).

5. Describe the natural resources associated with the site under consideration. Your description should include resource characteristics such as water bodies, vegetation, topography, minerals, soils and wildlife habitat.

6. Describe whether any of the following natural resources or systems are related to the proposed amendment:

a. Is property located in the 100-year floodplain? (If yes, attach documentation of the extent of the floodplain and any proposed floodplain map revisions in compliance with Washoe County Development Code, Article 416, Flood Hazards, and consultation with the Washoe County Engineering & Capital Projects Division.)

<input type="checkbox"/> Yes	<input type="checkbox"/> No
------------------------------	-----------------------------

Explanation:

b. Does property contain wetlands? (If yes, attach a preliminary delineation map and describe the impact the proposal will have on the wetlands. Impacts to the wetlands may require a permit issued from the U.S. Army Corps of Engineers.)

<input type="checkbox"/> Yes	<input type="checkbox"/> No
------------------------------	-----------------------------

Explanation:

- c. Does the property contain slopes or hillsides in excess of 15 percent and/or significant ridgelines? (If yes, submit the slope analysis requirements as contained in Article 424, Hillside Development of the Washoe County Development Code.)

<input type="checkbox"/> Yes	<input type="checkbox"/> No
------------------------------	-----------------------------

Explanation:

- d. Does the property contain geologic hazards such as active faults, hillside, or mountainous areas? Is it subject to avalanches, landslides, or flash floods? Near a stream or riparian area such as the Truckee River, and/or an area of groundwater recharge? If the answer is yes to any of the above, check yes and provide an explanation.

<input type="checkbox"/> Yes	<input type="checkbox"/> No
------------------------------	-----------------------------

Explanation:

- e. Does the property contain prime farmland, within a wildfire hazard area, geothermal or mining area, and/or wildlife mitigation route? If the answer is yes to any of the above, check yes and provide an explanation.

<input type="checkbox"/> Yes	<input type="checkbox"/> No
------------------------------	-----------------------------

Explanation:

- 7. Are any archaeological, historic, cultural, or scenic resources in the vicinity or associated with the proposed amendment? If the answer is yes to any of the above, check yes and provide an explanation.

<input type="checkbox"/> Yes	<input type="checkbox"/> No
------------------------------	-----------------------------

Explanation:

- 8. Do you own sufficient water rights to accommodate the proposed amendment? (Amendment requests in some groundwater hydrographic basins [e.g. Cold Springs, Warm Springs, etc.] require proof of water rights be submitted with applications. Provide copies of all water rights documents, including chain of title to the original water right holder.)

<input type="checkbox"/> Yes	<input type="checkbox"/> No
------------------------------	-----------------------------

A TMWA Discovery Level 1 study is included with this application.

If yes, please identify the following quantities and documentation numbers relative to the water rights. Please attach a copy(s) of the water rights title (as filed with the State Engineer in the Division of Water Resources of the Department of Conservation and Natural Resources).

a. Permit #		acre-feet per year	
b. Certificate #		acre-feet per year	
c. Surface Claim #		acre-feet per year	
d. Other #		acre-feet per year	

- a. If the proposed amendment involves an intensification of land use, please identify how sufficient water rights will be available to serve the additional development.

9. Please describe the source and timing of the water facilities necessary to serve the amendment.

- a. System Type:

<input type="checkbox"/> Individual wells		
<input type="checkbox"/> Private water	Provider:	
<input type="checkbox"/> Public water	Provider:	

- b. Available:

<input type="checkbox"/> Now	<input type="checkbox"/> 1-3 years	<input type="checkbox"/> 3-5 years	<input type="checkbox"/> 5+ years
------------------------------	------------------------------------	------------------------------------	-----------------------------------

- c. If a public facility is proposed and is currently not available, please describe the funding mechanism for ensuring availability of water service.

10. What is the nature and timing of sewer services necessary to accommodate the proposed amendment?

- a. System Type:

<input type="checkbox"/> Individual septic		
<input type="checkbox"/> Public system	Provider:	

- b. Available:

<input type="checkbox"/> Now	<input type="checkbox"/> 1-3 years	<input type="checkbox"/> 3-5 years	<input type="checkbox"/> 5+ years
------------------------------	------------------------------------	------------------------------------	-----------------------------------

- c. If a public facility is proposed and is currently not available, please describe the funding mechanism for ensuring availability of sewer service. If a private system is proposed, please describe the system and the recommended location(s) for the proposed facility.

11. Please identify the street names and highways near the proposed amendment that will carry traffic to the regional freeway system.

12. Will the proposed amendment impact existing or planned transportation systems? (If yes, a traffic report will be required.)

<input type="checkbox"/> Yes	<input type="checkbox"/> No
------------------------------	-----------------------------

13. Community Services (provided and nearest facility):

a. Fire Station	
b. Health Care Facility	
c. Elementary School	
d. Middle School	
e. High School	
f. Parks	
g. Library	
h. Citifare Bus Stop	

14. Describe how the proposed amendment fosters, promotes, or complies with the policies of the adopted area plans and elements of the Washoe County Master Plan.

a. Population Element:

--

b. Conservation Element:

--

c. Housing Element:

--

d. Land Use and Transportation Element:

--

e. Public Services and Facilities Element:

--

f. Adopted area plan(s):

--

15. If the area plan includes a Plan Maintenance component, address all policies and attach all studies and analysis required by the Plan Maintenance criteria.

--

### **Applicant Comments**

This page can be used by the applicant to support the master plan amendment request and should address, at a minimum, how one or more of the findings for an amendment is satisfied. (Please refer to Article 820 of the Washoe County Development Code for the list of Findings.)



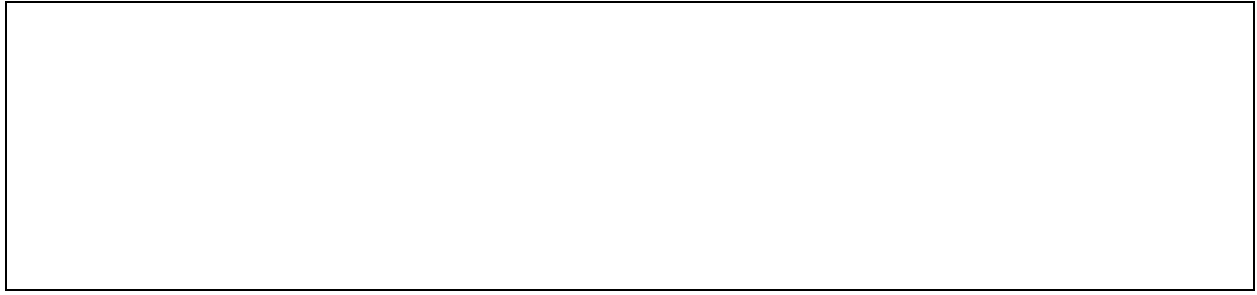

# Property Owner Affidavit

**Applicant Name:** STN 375 Calle Group LLC

The receipt of this application at the time of submittal does not guarantee the application complies with all requirements of the Washoe County Development Code, the Washoe County Master Plan or the applicable area plan, the applicable regulatory zoning, or that the application is deemed complete and will be processed.

STATE OF NEVADA )  
  )  
COUNTY OF WASHOE )

I, Randal S Kuckenmeister  
(please print name)

being duly sworn, depose and say that I am the owner\* of the property or properties involved in this application as listed below and that the foregoing statements and answers herein contained and the information herewith submitted are in all respects complete, true, and correct to the best of my knowledge and belief. I understand that no assurance or guarantee can be given by members of Planning and Building.

**(A separate Affidavit must be provided by each property owner named in the title report.)**

Assessor Parcel Number(s): 534-561-10

Printed Name Randy S Kuckenmeister  
Signed [Signature]  
Address 3860 65 Richards Blvd CHASER CITY NV 89163

Subscribed and sworn to before me this 6<sup>th</sup> day of May, 2021.

Elaine Kusisto  
Notary Public in and for said county and state

My commission expires: 10-3-2022

(Notary Stamp)

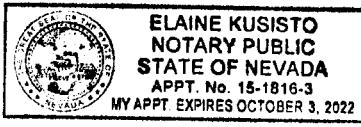

\*Owner refers to the following: (Please mark appropriate box.)

- Owner
- Corporate Officer/Partner (Provide copy of record document indicating authority to sign.)
- Power of Attorney (Provide copy of Power of Attorney.)
- Owner Agent (Provide notarized letter from property owner giving legal authority to agent.)
- Property Agent (Provide copy of record document indicating authority to sign.)
- Letter from Government Agency with Stewardship



**BARBARA K. CEGAUSKE**  
 Secretary of State  
 202 North Carson Street  
 Carson City, Nevada 89701-4201  
 (775) 684-5708  
 Website: [www.nvsos.gov](http://www.nvsos.gov)  
[www.nvsilverflume.gov](http://www.nvsilverflume.gov)

# Annual or Amended List and State Business License Application

**ANNUAL**  **AMENDED** (check one)

**List of Officers, Managers, Members, General Partners, Managing Partners, Trustees or Subscribers:**

**STN 375 CALLE GROUP, LLC**

**NV20111229270**

NAME OF ENTITY

Entity or Nevada Business  
Identification Number (NVID)

**TYPE OR PRINT ONLY - USE DARK INK ONLY - DO NOT HIGHLIGHT**

**IMPORTANT:** Read instructions before completing and returning this form.

Please indicate the entity type (check only one):

- Corporation
  - This corporation is publicly traded, the Central Index Key number is:
- Nonprofit Corporation (see nonprofit sections below)
- Limited-Liability Company
- Limited Partnership
- Limited-Liability Partnership
- Limited-Liability Limited Partnership
- Business Trust
- Corporation Sole

Filed in the Office of <i>Barbara K. Cegauske</i> Secretary of State State Of Nevada	Business Number <b>E0190792011-9</b>
	Filing Number <b>20211398361</b>
	Filed On <b>04/21/2021 09:15:23 AM</b>
	Number of Pages <b>2</b>

Additional Officers, Managers, Members, General Partners, Managing Partners, Trustees or Subscribers, may be listed on a supplemental page.

**CHECK ONLY IF APPLICABLE**

Pursuant to NRS Chapter 76, this entity is exempt from the business license fee.

- 001 - Governmental Entity
- 006 - NRS 680B.020 Insurance Co, provide license or certificate of authority number

---

**For nonprofit entities formed under NRS chapter 80:** entities without 501(c) nonprofit designation are required to maintain a state business license, the fee is \$200.00. Those claiming an exemption under 501(c) designation must indicate by checking box below.

- Pursuant to NRS Chapter 76, this entity is a 501(c) nonprofit entity and is exempt from the business license fee. Exemption Code 002

---

**For nonprofit entities formed under NRS Chapter 81:** entities which are Unit-owners' association or Religious, Charitable, fraternal or other organization that qualifies as a tax-exempt organization pursuant to 26 U.S.C § 501(c) are excluded from the requirement to obtain a state business license. Please indicate below if this entity falls under one of these categories by marking the appropriate box. If the entity does not fall under either of these categories please submit \$200.00 for the state business license.

- Unit-owners' Association
- Religious, charitable, fraternal or other organization that qualifies as a tax-exempt organization pursuant to 26 U.S.C. §501(c)

---

**For nonprofit entities formed under NRS Chapter 82 and 80: Charitable Solicitation Information - check applicable box**

Does the Organization intend to solicit charitable or tax deductible contributions?

- No - no additional form is required
- Yes - the "Charitable Solicitation Registration Statement" is required.
- The Organization claims exemption pursuant to NRS 82A 210 - the "Exemption From Charitable Solicitation Registration Statement" is required

**\*\*Failure to include the required statement form will result in rejection of the filing and could result in late fees.\*\***

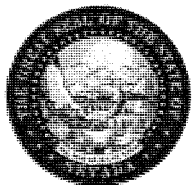

BARBARA K. CEGAUSKE  
 Secretary of State  
 202 North Carson Street  
 Carson City, Nevada 89701-4201  
 (775) 684-5708  
 Website: [www.nvsos.gov](http://www.nvsos.gov)  
[www.nvsilverflume.gov](http://www.nvsilverflume.gov)

# Annual or Amended List and State Business License Application - Continued

**Officers, Managers, Members, General Partners, Managing Partners, Trustees or Subscribers:**

CORPORATION, INDICATE THE MANAGER:

**RANDAL S KUCKENMEISTER**

Name

**USA**

Country

**3860 GS RICHARDS BLVD.**

Address

**CARSON CITY**

City

**NV**

State

**89703**

Zip/Postal Code

None of the officers and directors identified in the list of officers has been identified with the fraudulent intent of concealing the identity of any person or persons exercising the power or authority of an officer or director in furtherance of any unlawful conduct.

I declare, to the best of my knowledge under penalty of perjury, that the information contained herein is correct and acknowledge that pursuant to NRS 239.330, it is a category C felony to knowingly offer any false or forged instrument for filing in the Office of the Secretary of State.

**X Randal S Kuckenmeister**

**Signature of Officer, Manager, Managing Member,  
 General Partner, Managing Partner, Trustee,  
 Subscriber, Member, Owner of Business,  
 Partner or Authorized Signer** FORM WILL BE RETURNED IF

UNSIGNED

**Manager**

Title

**04/21/2021**

Date

# SECRETARY OF STATE

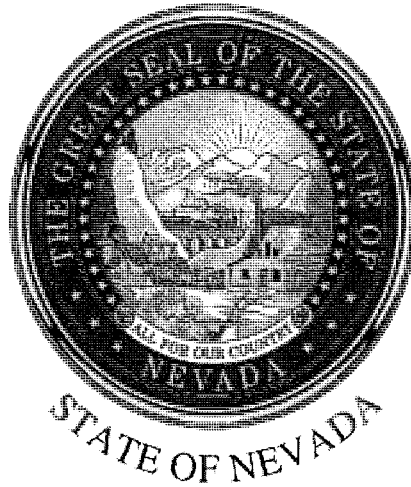

## NEVADA STATE BUSINESS LICENSE

STN 375 CALLE GROUP, LLC

**Nevada Business Identification # NV20111229270**

**Expiration Date: 04/30/2022**

In accordance with Title 7 of Nevada Revised Statutes, pursuant to proper application duly filed and payment of appropriate prescribed fees, the above named is hereby granted a Nevada State Business License for business activities conducted within the State of Nevada.

Valid until the expiration date listed unless suspended, revoked or cancelled in accordance with the provisions in Nevada Revised Statutes. License is not transferable and is not in lieu of any local business license, permit or registration.

**License must be cancelled on or before its expiration date if business activity ceases. Failure to do so will result in late fees or penalties which, by law, cannot be waived.**

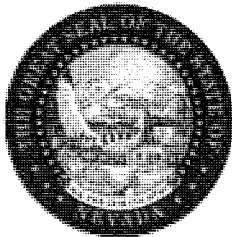

IN WITNESS WHEREOF, I have hereunto set my hand and affixed the Great Seal of State, at my office on 04/21/2021.

*Barbara K. Cegavske*

Certificate Number: B202104211608318

You may verify this certificate  
online at <http://www.nvsos.gov>

BARBARA K. CEGAUSKE  
Secretary of State

Washoe County Treasurer  
Tammi Davis

Washoe County Treasurer  
P.O. Box 30039, Reno, NV 89520-3039  
ph: (775) 328-2510 fax: (775) 328-2500  
Email: tax@washoecounty.us

Account Detail

[Back to Account Detail](#)

[Change of Address](#)

[Print this Page](#)

CollectionCart

Collection Cart	Items	Total	<a href="#">Checkout</a>	<a href="#">View</a>
Collection Cart	0	\$0.00		

Pay Online

No payment due for this account.

Washoe County Parcel Information

Parcel ID	Status	Last Update
53456110	Active	5/4/2021 1:40:25 AM

Current Owner:  
STN 375 CALLE GROUP LLC  
C/O RANDAL S KUCKENMEISTER MGR  
3860 GS RICHARDS BLVD  
CARSON CITY, NV 89703

SITUS:  
375 CALLE DE LA PLATA  
WCTY NV

Taxing District  
4000

Geo CD:

Tax Bill (Click on desired tax year for due dates and further details)

Tax Year	Net Tax	Total Paid	Penalty/Fees	Interest	Balance Due
<a href="#">2020</a>	\$800.64	\$800.64	\$0.00	\$0.00	\$0.00
<a href="#">2019</a>	\$762.52	\$762.52	\$0.00	\$0.00	\$0.00
<a href="#">2018</a>	\$727.61	\$727.61	\$0.00	\$0.00	\$0.00
<a href="#">2017</a>	\$698.44	\$698.44	\$0.00	\$0.00	\$0.00
<a href="#">2016</a>	\$680.61	\$680.61	\$0.00	\$0.00	\$0.00
<b>Total</b>					<b>\$0.00</b>

Disclaimer

- **ALERTS:** If your real property taxes are delinquent, the search results displayed may not reflect the correct amount owing. Please contact our office for the current amount due.
- For your convenience, online payment is available on this site. E-check payments are accepted without a fee. However, a service fee does apply for online credit card payments. See [Payment Information](#) for details.

Pay By Check

Please make checks payable to:  
**WASHOE COUNTY TREASURER**

**Mailing Address:**  
P.O. Box 30039  
Reno, NV 89520-3039

**Overnight Address:**  
1001 E. Ninth St., Ste D140  
Reno, NV 89512-2845

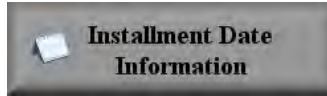
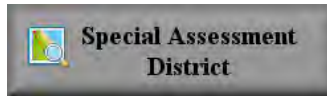
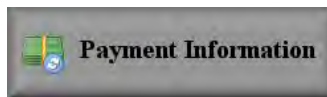



The Washoe County Treasurer's Office makes every effort to produce and publish the most current and accurate information possible. No warranties, expressed or implied, are provided for the data herein, its use, or its interpretation. If you have any questions, please contact us at (775) 328-2510 or [tax@washoecounty.us](mailto:tax@washoecounty.us)

This site is best viewed using Google Chrome, Internet Explorer 11, Mozilla Firefox or Safari.



January 22, 2021

To: Karen Meyer  
 Thru: Scott Estes  
 From: Holly Flores  
**RE: 375 Calle De La Plata Discovery, TMWA W.O. 20-7751**

**Purpose:**

Conduct a high-level engineering analysis to determine the least cost major offsite TMWA water facility requirements and preliminary cost estimates necessary to provide water service to the proposed project. Annexation to the TMWA retail service territory is required.

**Preliminary Water Facility Requirements and Cost Estimate:**

The estimated cost for water facility charges and offsite water facility requirements associated with this project is approximately \$1,541,240. These costs are summarized in the table below.

**Table 1: Estimated Major TMWA Water Facility Costs**

Facility Description	Quantity	Unit	Unit Cost	Total Cost	Comments
12-inch Main Extension	4,800	feet	\$240	\$1,152,000	Calle De La Plata to El Caballo Trail
Pressure Regulating Station	one	each	\$75,000	\$75,000	
Area 12 Facility Charge	20	per gpm	\$9,384	\$187,680	Rate Schedule WSF
Supply and Treatment Facility Charge	20	per gpm	\$6,328	\$126,560	Rate Schedule WSF
<b>Estimated Cost</b>				<b>\$1,541,240</b>	2021 planning level estimate only

**Discussion:**

Location:

The proposed project is located at 375 Calle De La Plata east of Pyramid Way in Washoe County, Nevada on APN 534-561-10. The project consists of 39.12 acres of industrial development per the attached site plan provided by the applicant. Annexation to the TMWA's retail water service territory is required prior to service.

Estimated Project Demands:

Preliminary demand estimates were based on the domestic water rights calculation by TMWA plus estimated potable irrigation. The estimated maximum day demand is 20 gpm. Anticipated fire requirements were provided by the applicant at 4,000 gpm for four hours for the industrial development.

Offsite Facility Requirements:

An offsite water main extension and one pressure regulating station will be required to serve this project's anticipated fire flow requirements. Onsite water facilities will be privately owned. The



conceptual water facility plan will expand the existing Isidor Regulated Zone. The preliminary service plan and retail service boundaries are shown on the attached exhibit.

**Points of Connection and Anticipated Pressures:**

Two connections will be required in Calle De La Plata. Connect to the existing 10-inch main in Calle De La Plata and construct 12-inch main eastward approximately 4,800 feet in Calle De La Plata connecting to the existing 16-inch DI main at El Caballo Trail. One new pressure regulating station is required at approximately 4625 feet in elevation in Calle De La Plata. Anticipated normal operating pressure in the main at the project address will be approximately 60 psi with residual pressure during maximum day demands and 4,000 gpm fire flow in the low 30 psi range.

**Assumptions:**

1. This preliminary study was based on information provided by the Tectonics Design Group in late December 2020. The project Conceptual Campus Plan is attached for reference.
2. The project parcel is currently outside the TMWA retail service territory and must be annexed prior to service.
3. Per TMWA standards, all services in regulated zones will require individual pressure reducing valves. Per the Uniform Plumbing Code, individual pressure reducing valves are recommended within the project where water pressures exceed 80 psi.
4. The estimated maximum day demand for the project is approximately 20 gpm including an estimated irrigation demand. Actual demands will be determined at the time of service.
5. The maximum fire flow requirement is assumed to be 4,000 gpm for four hours for the industrial development. The actual fire flow requirements will be set by the governing fire agency.
6. Facility requirements were based on the estimated maximum day demand and fire flow requirements. Changes in demand or required fire flow rates will affect the facility requirements and in turn the cost estimates included herein.
7. All cost estimates are for facility charges and major offsite facilities only, are preliminary and subject to change. Actual costs will be determined at the time of application for service.
8. This estimate does not include the cost of private onsite facilities including water mains, water rights for the project, nor the Water Resource Sustainability Fee .
9. The ultimate water facility plan proposed by the Truckee Meadows Water Authority may be reviewed for compliance with state and local codes and regulations and approved by the local health authority prior to service.
10. Dead ends must be eliminated, and a looped water system designed, to the extent possible, per NAC 445A regulations. The health authority may require changes to the enclosed water facility plan that may in turn affect the included cost estimates.

**Conclusion:**

The Truckee Meadows Water Authority is agreeable to supplying water service to the project, subject to the applicant satisfying certain conditions precedent, including, without limitation, annexation to the TMWA retail service territory, the dedication of water resources, approval of the water supply plan by the local health authority, the execution of a Water Service Agreement, payment of fees, and the construction and dedication of infrastructure in accordance with our rules and tariffs.

Review of conceptual site plans by the Truckee Meadows Water Authority does not constitute an application for service, nor implies a commitment by the Truckee Meadows Water Authority for planning, design or construction of the water facilities necessary for service. The extent of required offsite and onsite water infrastructure improvements will be determined by the Truckee Meadows Water Authority upon receiving a specific development proposal or complete application for service and upon review and approval of a water facilities plan by the local health authority. Because the NAC 445A water system regulations are subject to interpretation, the Truckee Meadows Water Authority cannot guarantee that a subsequent water facility plan will be approved by the health authority or that a timely review and approval of the project will be made. The applicant should carefully consider the financial risk associated with committing resources to their project prior to receiving all required approvals. After submittal of a complete application for service, the required facilities, the cost of these facilities, which could be significant, and associated fees will be estimated and will be included as part of the Water Service Agreement necessary for the project. All fees must be paid to the Truckee Meadows Water Authority prior to water being delivered to the project.

Please call me at (775) 834-8026 if you have questions or need more information.

/hmf

cc: Matthew Rasmussen, Tectonics Design Group  
Randy Kuckenmeister, STN 375 Calle Group LLC  
File 20-7751

Attachments: Calle De La Plata Conceptual Campus Plan - provided by applicant  
TMWA Distribution System Exhibit – Retail Service Territory and  
Conceptual Service Plan

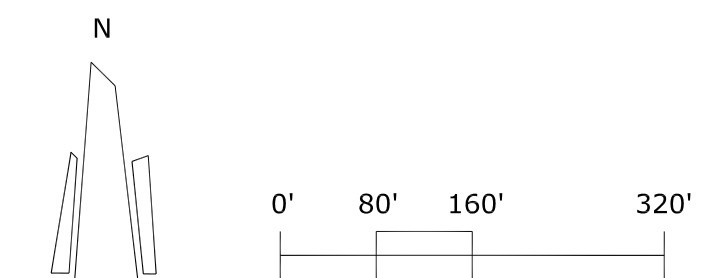

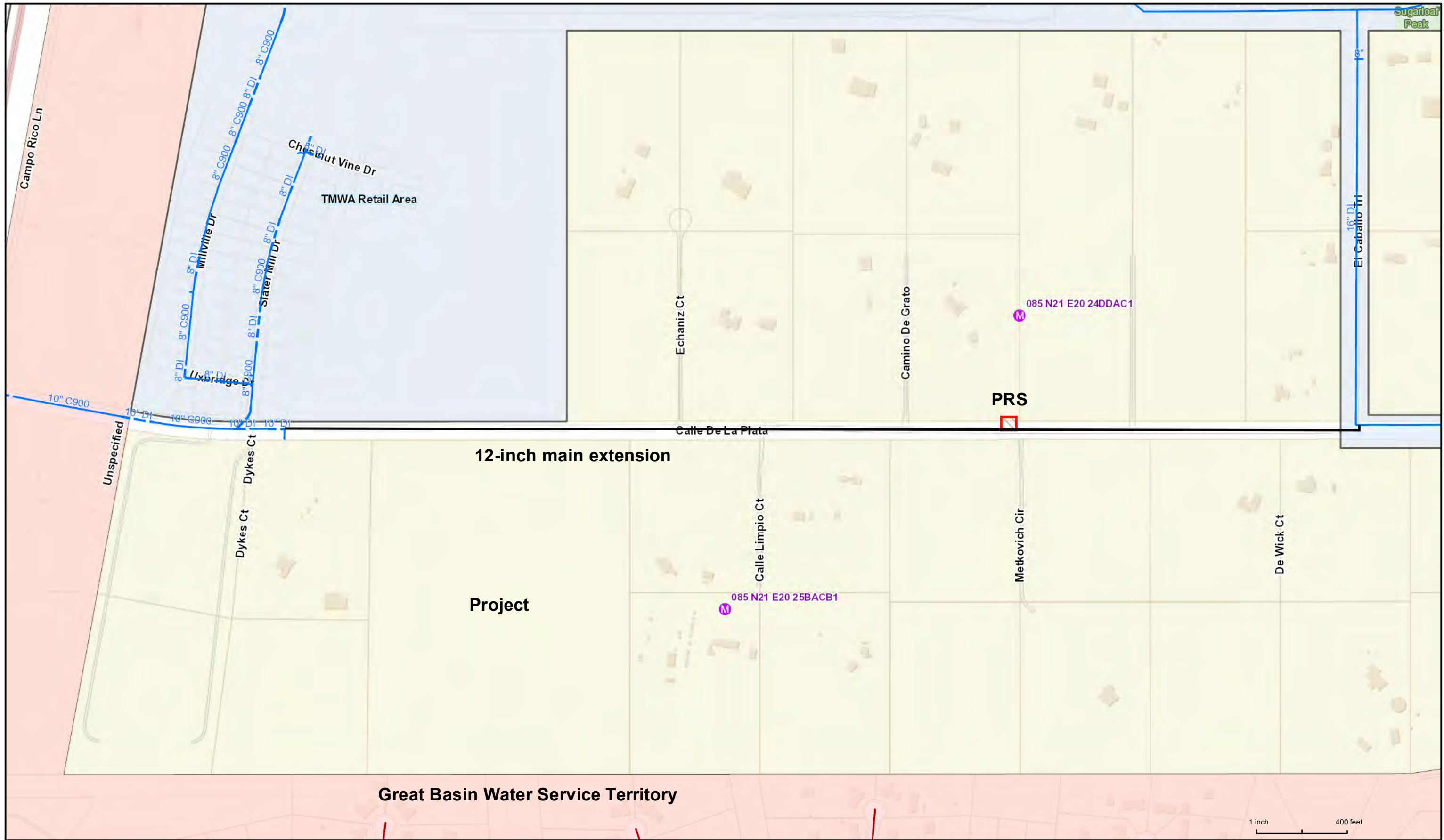

12-inch main extension

Project

Great Basin Water Service Territory

PRS

375 Calle De La Plata Discovery 20-7751  
 Conceptual Service Plan

1 inch = 400 feet

DATE:	1/22/2021
MAP BY:	hf
REQ BY:	
SCALE:	1 inch = 400 feet

WMPA21-0002  
 EXHIBIT E



Date: December 22, 2020

To: Karen Meyer

From: Eden Catudan

RE: 20-7751 375 Calle De La Plata Discovery (APN 534-561-10)

The New Business/Water Resource team will answer the following assumptions on each new discovery:

- Is the property within Truckee Meadows Water Authority's water service territory?
- Does the property have Truckee River water rights appurtenant to the property, groundwater or resource credits associated with the property?
  - If yes, what is the status of the water right: Agricultural or Municipal and Domestic use?
- Estimated water demand for residential and or commercial projects.
- Any special conditions, or issues, that are a concern to TMWA or the customer.

The following information is provided to complete the Discovery as requested:

- This subject parcel (APN 534-561-10) is not within Truckee Meadows Water Authority's (TMWA's) service territory. An annexation is required.
- There are no resource credits and per Nevada Division of Water Resources (NDWR), there are no Truckee River decreed water rights appurtenant to the property. The developer will be required to follow TMWA's current rules, specifically Rule 7, and pay all fees for water rights needed in order to obtain a will serve commitment letter.
- Based on the information provided by the applicant, this project "375 Calle De La Plata Discovery" is estimated to require a domestic demand of **3.49 acre-feet**. Landscaping plans were not provided; therefore, a demand could not be determined. Please see the attached demand calculation sheet for the **estimated** demand and resource fees. Once final plans are submitted a more accurate demand will be calculated.
- Any existing right of ways and public easements would need to be reviewed, and if needed the property owner will need to grant TMWA the proper easements and/or land dedications to provide water service to the subject properties. Property owner will be required, at its sole expense, to provide TMWA with a current preliminary title report for all subject properties. Owner will represent and warrant such property offered for dedication or easements to TMWA shall be free and clear of all liens and encumbrances. Owner is solely responsible for obtaining all appropriate permits, licenses, construction easements, subordination agreements, consents from lenders, and other necessary rights from all necessary parties to dedicate property or easements with title acceptable to TMWA.



**WATER RIGHTS AND WATER RESOURCE SUSTAINABILITY  
CALCULATION WORKSHEET FOR MULTI-TENANT APPLICATIONS**

		Demand (Acre Feet)
1 Existing demand (current usage) at Service Property Dom=13.66AF IRR=2.52AF		<b>0.00</b>
2 Number of units _____ x .11 (Apartments)	0.00	
3 Shell Building: <u>582,400</u> x 0.000006 per sq.ft.	3.49	
4 Fixture units: Service Sink <u>0.0</u> x 15x 365x 3.07/ 1 mil	0.00	
5 Landscaping: Turf _____ sq ft x 3.41/ 43,560	TBD	
6 Drip	TBD	
7 Other calculated demand: )	<u>0.00</u>	
8 New or additional demand at Service Property (lines 2+3+4+5+6)		<b><u>3.49</u></b>
9 <b>Total Demand at Service Property (lines 1+8)</b>		<b>3.49</b>
10 Less: Prior demand commitments at service property	<b>0.00</b>	
11 Less: Other resource credits	<b><u>0.00</u></b>	
12 <b>Total Credits (lines 10+11)</b>		<b><u>0.00</u></b>
13 Subtotal: Required resource dedication/commitment (lines 9-12)		<b>3.49</b>
14 Factor amount (0.11 x Line 13)		0.38
15 No return flow required		<u>0.00</u>
16 <b>TOTAL RESOURCES REQUIRED (lines 13+14+15)</b>		<b><u>3.87</u></b>
17 Price of Water Rights per AF <span style="border: 1px solid black; padding: 2px;">\$7,600</span>		\$ 29,412
18 Will Serve Commitment Letter Preparation Fee (\$150.00 per letter)		\$ 150
19 Due Diligence Fee (\$150.00 per parcel)		\$ 0
20 Document Preparation Fees (\$150.00 per document)		\$ 0
21 Lands and Water Resources fee for TI's with new or deficit demand (\$300)		\$ 0
22 Water Resource Sustainability (\$1,600 x 3.49 acre feet of demand)		\$ <u>5,584</u>
23 <b>TOTAL FEES DUE (lines 17+18+19+20)</b>		<b>\$ <u>35,146</u></b>

**Project:** Industrial Structure Discovery

**Applicant:** STN 375 Calle Group LLC **Quote date:** 12/21/2020

**Phone:** 473-9872 Matthew Rasmussen **Tech contact:** Eden 834-8053

**APN:** 534-561-10 **Project No:** 20-7751

**Remarks:** Storage, Treatment, Supply and Feeder Main fees calculated on 3.49 acre feet of demand.

Fee quotes are valid only within 10 business days of Quote Date. Estimate based on a shell

building. A more accurate demand will be assessed and may require additional dedication at

time of project submittal.