

## Tentative Parcel Map

Washoe County Code (WCC) Chapter 110, Article 606, Tentative Parcel Map, prescribes the requirements for and waiver of, parcel maps. A parcel map shall be required for all subdivisions, merger, and re-subdivision of existing lots, and common-interest communities consisting of four (4) or fewer units. The Parcel Map Review Committee shall approve, conditionally approve, or deny the tentative parcel map within sixty (60) days of the date that the application is determined to be complete. See WCC 110.606, for further information.

### Development Application Submittal Requirements

**This sheet must accompany the original application and be signed by the Professional Land Surveyor.**

1. **Fees:** See Master Fee Schedule. **Bring payment with your application to Community Services Department (CSD). Make check payable to Washoe County.** There may also be a fee due to the Engineering Department for Technical Plan Check.
2. **Development Application:** A completed Washoe County Development Application form.
3. **Owner Affidavit:** The Owner Affidavit must be signed and notarized by all owners of the property subject to the application request.
4. **Proof of Property Tax Payment:** The applicant must provide a written statement from the Washoe County Treasurer's Office indicating all property taxes for the current quarter of the fiscal year on the land have been paid.
5. **Application Materials:** The completed Tentative Parcel Map Application materials.
6. **Title Report:** A preliminary title report, with an effective date of no more than one hundred twenty (120) days of the submittal date, by a title company which provides the following information:
  - Name and address of property owners.
  - Legal description of property.
  - Description of all easements and/or deed restrictions.
  - Description of all liens against property.
  - Any covenants, conditions and restrictions (CC&Rs) that apply.

**Submit Title Report with "Original Packet" only. You may be requested to provide additional copies, but do not include Title Report in other copies of the packet.**

7. **Development Plan Specifications:** (If the requirement is "Not Applicable," please check the box preceding the requirement.)
  - a. Map to be drawn using engineering scales (e.g. scale 1" = 100', 1" = 200', or 1" = 500' unless a prior approval is granted by the County Surveyor) showing all streets and ingress/egress to the property and must meet NRS standards as specified in NRS 278.466.
  - b. Property boundary lines, distances and bearings.
  - c. Contours at five (5) foot intervals or two (2) foot intervals where, in the opinion of the County Engineer, topography is a major factor in the development.
  - n/a  d. The cross sections of all right-of-ways, streets, alleys or private access ways within the proposed development, proposed name and approximate grade of each, and approximate radius of all curves and diameter of each cul-de-sac.
  - e. The width and approximate location of all existing or proposed easements, whether public or private, for roads, drainage, sewers, irrigation, or public utility purposes.
  - n/a  f. If any portion of the land within the boundary of the development is subject to inundation or storm water overflow, as shown on the adopted Federal Emergency Management Agency's Flood Boundary and Floodway Maps, that fact and the land so affected shall be clearly

shown on the map by a prominent note on each sheet, as well as width and direction of flow of each water course within the boundaries of the development.

- g. The location and outline to scale of each existing building or structure that is not to be moved in the development.
  - n/a  h. Existing roads, trails or rights-of-way within the development shall be designated on the map.
  - i. Vicinity map showing the proposed development in relation to the surrounding area.
  - j. Date, north arrow, scale, and number of each sheet in relation to the total number of sheets.
  - n/a  k. Location of snow storage areas sufficient to handle snow removed from public and private streets, if applicable.
  - n/a  l. All known areas of potential hazard including, but not limited to, earth slide areas, avalanche areas or otherwise hazardous slopes, shall be clearly designated on the map. Additionally, active fault lines (post-Holocene) shall be delineated on the map.
8. **Street Names:** A completed "Request to Reserve New Street Name(s)" form (included in application packet). Please print all street names on the Tentative Map. Note whether they are existing or proposed.
9. **Packets:** Four (4) packets and a flash drive – any digital documents need to have a resolution of 300 dpi. One (1) packet must be labeled "Original" and contain a signed and notarized Owner Affidavit. Each packet shall include an 8.5" x 11" reduction of any large format sheets included in the application. These materials must be readable. Labeling on these reproductions should be no smaller than 8 point on the 8½ x 11" display. Each packet shall include: one (1) 8.5" x 11" reduction of any applicable site plan, development plan, and/or application map. Large format sheets should be included in a slide pocket(s). Any specialized reports identified above shall be included as attachments or appendices and be annotated as such.

- Notes:
- (i) Application and map submittals must comply with all specific criteria as established in the Washoe County Development Code and/or the Nevada Revised Statutes.
  - (ii) Based on the specific nature of the development request, Washoe County reserves the right to specify additional submittal packets, additional information and/or specialized studies to clarify the potential impacts and potential conditions of development to minimize or mitigate impacts resulting from the project. No application shall be processed until the information necessary to review and evaluate the proposed project is deemed complete by the Director of Planning and Building.
  - (iii) All oversized maps and plans must be folded to a 9" x 12" size.

I hereby certify, to the best of my knowledge,, all information contained in this application is correct and meets all Washoe County Development Code requirements.

  
Professional Land Surveyor

## Parcel Map Waiver

Washoe County Code (WCC) Chapter 110, Article 606, Tentative Parcel Map, prescribes the requirements for and waiver of, parcel maps. A parcel map shall be required for all subdivisions, merger, and re-subdivision of existing lots, and common-interest communities consisting of four (4) or fewer units. The Parcel Map Review Committee shall approve, conditionally approve, or deny the tentative parcel map within sixty (60) days of the date that the application is determined to be complete. See WCC 110.606, for further information.

### Development Application Submittal Requirements

1. **Fees:** See Master Fee Schedule. **Bring payment with your application to Community Services Department (CSD). Make check payable to Washoe County.** There may also be a fee due the Engineering Department for Technical Plan Check.
2. **Development Application:** A completed Washoe County Development Application form.
3. **Owner Affidavit:** The Owner Affidavit must be signed and notarized by all owners of the property subject to the application request.
4. **Application Materials:** The completed Parcel Map Waiver Application materials.
5. **Title Report:** A preliminary title report, with an effective date of no more than one hundred twenty (120) days of the submittal date, by a title company which provides the following information:
  - Name and address of property owners.
  - Legal description of property.
  - Description of all easements and/or deed restrictions.
  - Description of all liens against property.
  - Any covenants, conditions and restrictions (CC&Rs) that apply.

**Submit Title Report with “Original Packet” only. You may be requested to provide additional copies, but do not include Title Report in other copies of the packet.**
6. **Development Plan Specifications:**
  - a. Record of Survey.
7. **Packets:** Four (4) packets and flash drive or DVD - any digital documents need to have a resolution of 300 dpi. One (1) packet must be labeled “Original” and contain a signed and notarized Owner Affidavit. Each packet shall include one (1) 8.5” x 11” reduction of any applicable site plan, development plan, and/or application map. These materials must be readable. Labeling on these reproductions should be no smaller than 8 point on the 8½ x 11” display. Large format sheets should be included in a slide pocket(s). Any specialized reports identified above shall be included as attachments or appendices and be annotated as such.

- 
- Notes:
- (i) Application and map submittals must comply with all specific criteria as established in the Washoe County Development Code and/or the Nevada Revised Statutes.
  - (ii) Appropriate map engineering and building architectural scales are subject to the approval of Planning and Building and/or Engineering and Capital Projects.
  - (iii) All oversized maps and plans must be folded to a 9” x 12” size.
  - (iv) Based on the specific nature of the development request, Washoe County reserves the right to specify additional submittal packets, additional information and/or specialized studies to clarify the potential impacts and potential conditions of development to minimize or mitigate impacts resulting from the project. No application shall be processed until the information necessary to review and evaluate the proposed project is deemed complete by the Director of Planning and Building.

## Washoe County Development Application

Your entire application is a public record. If you have a concern about releasing personal information, please contact Planning and Building staff at 775.328.6100.

<b>Project Information</b>		Staff Assigned Case No.: _____	
Project Name:			
Project Description:			
Project Address:			
Project Area (acres or square feet):			
Project Location (with point of reference to major cross streets <b>AND</b> area locator):			
Assessor's Parcel No.(s):	Parcel Acreage:	Assessor's Parcel No.(s):	Parcel Acreage:
Indicate any previous Washoe County approvals associated with this application: Case No.(s).			
<b>Applicant Information</b> (attach additional sheets if necessary)			
<b>Property Owner:</b>		<b>Professional Consultant:</b>	
Name:		Name:	
Address:		Address:	
Zip:		Zip:	
Phone:	Fax:	Phone:	Fax:
Email:		Email: <small>permits@robisoneng.com</small>	
Cell:	Other:	Cell:	Other:
Contact Person:		Contact Person: <small>Nathan Robison</small>	
<b>Applicant/Developer:</b>		<b>Other Persons to be Contacted:</b>	
Name:		Name:	
Address:		Address:	
Zip:		Zip:	
Phone:	Fax:	Phone:	Fax:
Email:		Email:	
Cell:	Other:	Cell:	Other:
Contact Person:		Contact Person:	
<b>For Office Use Only</b>			
Date Received:	Initial:	Planning Area:	
County Commission District:		Master Plan Designation(s):	
CAB(s):		Regulatory Zoning(s):	

# Property Owner Affidavit

**Applicant Name:** JUMBLED HILLS LLC

The receipt of this application at the time of submittal does not guarantee the application complies with all requirements of the Washoe County Development Code, the Washoe County Master Plan or the applicable area plan, the applicable regulatory zoning, or that the application is deemed complete and will be processed.

STATE OF NEVADA     )  
  )  
COUNTY OF WASHOE    )

I, Brett Nelson / MANAGER OF JUMBLED HILLS, LLC  
(please print name)

being duly sworn, depose and say that I am the owner\* of the property or properties involved in this application as listed below and that the foregoing statements and answers herein contained and the information herewith submitted are in all respects complete, true, and correct to the best of my knowledge and belief. I understand that no assurance or guarantee can be given by members of Planning and Building.

**(A separate Affidavit must be provided by each property owner named in the title report.)**

Assessor Parcel Number(s): 085 - 071 - 29

Printed Name Brett Nelson

Signed [Signature]

Address S290 LEON DR.

sun valley, NV 89435

Subscribed and sworn to before me this 15<sup>th</sup> day of November, 2021.

(Notary Stamp)

[Signature]  
Notary Public in and for said county and state

My commission expires: 05/21/2025

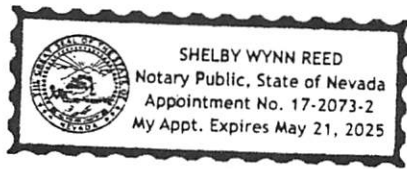

\*Owner refers to the following: (Please mark appropriate box.)

- Owner
- Corporate Officer/Partner (Provide copy of record document indicating authority to sign.)
- Power of Attorney (Provide copy of Power of Attorney.)
- Owner Agent (Provide notarized letter from property owner giving legal authority to agent.)
- Property Agent (Provide copy of record document indicating authority to sign.)
- Letter from Government Agency with Stewardship

# Tentative Parcel Map Application Supplemental Information

(All required information may be separately attached)

1. What is the location (address or distance and direction from nearest intersection)?

--

- a. Please list the following:

APN of Parcel	Land Use Designation	Existing Acres

2. Please describe the existing conditions, structures, and uses located at the site:

--

3. What are the proposed lot standards?

	Parcel 1	Parcel 2	Parcel 3	Parcel 4
Proposed Minimum Lot Area				
Proposed Minimum Lot Width				

4. For parcel with split zoning what is the acreage/square footage of each zoning in the new parcels?

	Parcel 1	Parcel 2	Parcel 3	Parcel 4
Proposed Zoning Area				
Proposed Zoning Area				

5. Was the parcel or lot that is proposed for division created (recorded) within the last 5 years? (If yes, public review of the parcel map will be required. See Planning and Building staff for additional materials that are required to be submitted.)

<input type="checkbox"/> Yes	<input type="checkbox"/> No
------------------------------	-----------------------------

6. Utilities:

a. Sewer Service	
b. Electrical Service/Generator	
c. Water Service	

7. Please describe the source of the water facilities necessary to serve the proposed tentative parcel map:

- a. Water System Type:

<input type="checkbox"/> Individual wells		
<input type="checkbox"/> Private water	Provider:	
<input type="checkbox"/> Public water	Provider:	

b. Available:

<input type="checkbox"/> Now	<input type="checkbox"/> 1-3 years	<input type="checkbox"/> 3-5 years	<input type="checkbox"/> 5+ years
------------------------------	------------------------------------	------------------------------------	-----------------------------------

c. Washoe County Capital Improvements Program project?

<input type="checkbox"/> Yes	<input type="checkbox"/> No
------------------------------	-----------------------------

8. What sewer services are necessary to accommodate the proposed tentative parcel map?

a. Sewage System Type:

<input type="checkbox"/> Individual septic		
<input type="checkbox"/> Public system	Provider:	

b. Available:

<input type="checkbox"/> Now	<input type="checkbox"/> 1-3 years	<input type="checkbox"/> 3-5 years	<input type="checkbox"/> 5+ years
------------------------------	------------------------------------	------------------------------------	-----------------------------------

c. Washoe County Capital Improvements Program project?

<input type="checkbox"/> Yes	<input type="checkbox"/> No
------------------------------	-----------------------------

9. For most uses, the Washoe County Code, Chapter 110, Article 422, Water and Sewer Resource Requirements, requires the dedication of water rights to Washoe County when creating new parcels. Please indicate the type and quantity of water rights you have available should dedication be required:

a. Permit #		acre-feet per year	
b. Certificate #		acre-feet per year	
c. Surface Claim #		acre-feet per year	
d. Other, #		acre-feet per year	

a. Title of those rights (as filed with the State Engineer in the Division of Water Resources of the Department of Conservation and Natural Resources):

--

10. Does the property contain wetlands? (If yes, please attach a preliminary delineation map and describe the impact the proposal will have on the wetlands. Impacts to the wetlands may require a permit issued from the U.S. Army Corps of Engineers.)

<input type="checkbox"/> Yes	<input type="checkbox"/> No	If yes, include a separate set of attachments and maps.
------------------------------	-----------------------------	---

11. Does property contain slopes or hillsides in excess of 15 percent and/or significant ridgelines? (If yes, and this is the second parcel map dividing this property, Article 424, Hillside Development of the Washoe County Development Code will apply.)

<input type="checkbox"/> Yes	<input type="checkbox"/> No	If yes, include a separate set of attachments and maps.
------------------------------	-----------------------------	---

12. Does property contain geologic hazards such as active faults; hillside or mountainous areas; is it subject to avalanches, landslides, or flash floods; is it near a water body, stream, Significant Hydrologic Resource as defined in Article 418, or riparian area such as the Truckee River, and/or an area of groundwater recharge

<input type="checkbox"/> Yes	<input type="checkbox"/> No	If yes, include a separate set of attachments and maps.
------------------------------	-----------------------------	---

13. Does the tentative parcel map involve common open space as defined in Article 408 of the Washoe County Development Code? (If so, please identify all proposed non-residential uses and all the open space parcels.)?

<input type="checkbox"/> Yes	<input type="checkbox"/> No	If yes, include a separate set of attachments and maps.
------------------------------	-----------------------------	---

14. If private roads are proposed, will the community be gated? If so, is a public trail system easement provided through the subdivision?

--

15. Are there any applicable policies of the adopted area plan in which the project is located that require compliance? If so, which policies and how does the project comply.

<input type="checkbox"/> Yes	<input type="checkbox"/> No	If yes, include a separate set of attachments and maps.
------------------------------	-----------------------------	---

16. Are there any applicable area plan modifiers in the Development Code in which the project is located that require compliance? If so, which modifiers and how does the project comply?

--

17. Is the project subject to Article 418, Significant Hydrologic Resources? If yes, please address Special Review Considerations within Section 110.418.30 in a separate attachment.

<input type="checkbox"/> Yes	<input type="checkbox"/> No	If yes, include a separate set of attachments and maps.
------------------------------	-----------------------------	---

## Grading

**Please complete the following additional questions if the project anticipates grading that involves: (1) Disturbed area exceeding twenty-five thousand (25,000) square feet not covered by streets, buildings and landscaping; (2) More than one thousand (1,000) cubic yards of earth to be imported and placed as fill in a special flood hazard area; (3) More than five thousand (5,000) cubic yards of earth to be imported and placed as fill; (4) More than one thousand (1,000) cubic yards to be excavated, whether or not the earth will be exported from the property; or (5) If a permanent earthen structure will be established over four and one-half (4.5) feet high. If your project exceeds any of the above criteria, you shall either provide a preliminary grading and roadway design plan for review OR if these criteria are exceeded with the final construction drawings and not disclosed at the Tentative Parcel Map Application, you shall be required to apply for a special use permit for grading and you will be delayed up to three months, if approved.**

18. How many cubic yards of material are you proposing to excavate on site?

280cyds
---------



19. How many cubic yards of material are you exporting or importing? If exporting of material is anticipated, where will the material be sent? If the disposal site is within unincorporated Washoe County, what measures will be taken for erosion control and revegetation at the site? If none, how are you balancing the work on-site?

280cyds, balanced

20. Can the disturbed area be seen from off-site? If yes, from which directions, and which properties or roadways? What measures will be taken to mitigate their impacts?

21. What is the slope (Horizontal/Vertical) of the cut and fill areas proposed to be? What methods will be used to prevent erosion until the revegetation is established?

22. Are you planning any berms and, if so, how tall is the berm at its highest? How will it be stabilized and/or revegetated?

23. Are retaining walls going to be required? If so, how high will the walls be, will there be multiple walls with intervening terracing, and what is the wall construction (i.e. rockery, concrete, timber, manufactured block)? How will the visual impacts be mitigated?

24. Will the grading proposed require removal of any trees? If so, what species, how many, and of what size?

25. What type of revegetation seed mix are you planning to use and how many pounds per acre do you intend to broadcast? Will you use mulch and, if so, what type?

26. How are you providing temporary irrigation to the disturbed area?

27. Have you reviewed the revegetation plan with the Washoe Storey Conservation District? If yes, have you incorporated their suggestions?

28. Surveyor:

Name	
Address	
Phone	
Cell	
E-mail	
Fax	
Nevada PLS #	

**OWNERS CERTIFICATE:**

THIS IS TO CERTIFY THAT THE UNDERSIGNED, JUMBLED HILLS, LLC, IS THE OWNER OF THE TRACT OF LAND REPRESENTED ON THIS PLAT AND HAS CONSENTED TO THE PREPARATION AND RECORDATION OF THIS PLAT, THAT THE SAME IS EXECUTED IN COMPLIANCE WITH AND SUBJECT TO THE PROVISIONS OF N.R.S. CHAPTER 278, AND THAT THE EASEMENTS AS SHOWN FOR PUBLIC UTILITIES ARE HEREBY GRANTED.

JUMBLED HILLS, LLC

BRETT NELSON, OWNER

DATE: \_\_\_\_\_

NOTARY PUBLIC ACKNOWLEDGMENT

STATE OF NEVADA } S.S.  
COUNTY OF WASHOE }

ON THIS \_\_\_\_\_ DAY OF \_\_\_\_\_, 2021, PERSONALLY APPEARED BEFORE ME, A NOTARY PUBLIC IN AND FOR SAID STATE AND COUNTY, KNOWN TO ME ON THE BASIS OF SATISFACTORY EVIDENCE TO BE THE PERSON WHO EXECUTED THE ABOVE INSTRUMENT FOR THE PURPOSE HEREIN STATED.

NOTARY PUBLIC

**TITLE COMPANY'S CERTIFICATE:**

THE UNDERSIGNED HEREBY CERTIFIES THAT THIS PLAT HAS BEEN EXAMINED AND THAT JUMBLED HILLS, LLC, OWNS OF RECORD AN INTEREST IN THE LANDS DELINEATED HEREON AND THAT IT IS THE ONLY OWNER OF RECORD OF SAID LANDS; THAT ALL THE OWNERS OF RECORD OF THE LAND HAVE SIGNED THE FINAL MAP; THAT NO ONE HOLDS OF RECORD A SECURITY INTEREST IN THE LANDS TO BE DIVIDED AND THAT THERE ARE NO LIENS OF RECORD AGAINST THE LANDS DELINEATED HEREON FOR THE DELINQUENT STATE, COUNTY, MUNICIPAL, FEDERAL OR LOCAL TAXES OR ASSESSMENTS COLLECTED AS TAXES OF THE COUNTY OF WASHOE, STATE OF NEVADA, HAS BEEN ISSUED WITH REGARD TO ALL OF THE ABOVE.

TOIYABE TITLE

BY: \_\_\_\_\_

DATE: \_\_\_\_\_

PRINT NAME AND TITLE

**SURVEYOR'S CERTIFICATE:**

I, DANIEL T. KELSOE, A PROFESSIONAL LAND SURVEYOR LICENSED IN THE STATE OF NEVADA CERTIFY THAT:

- 1. THIS PLAT REPRESENTS THE RESULTS OF A SURVEY CONDUCTED UNDER MY DIRECT SUPERVISION AT THE INSTANCE OF JUMBLED HILLS, LLC.
- 2. THE LANDS SURVEYED LIE WITHIN THE NORTHEAST 1/4 OF THE SOUTHEAST 1/4 OF SECTION 19, T. 20 N., R. 20 E., M.D.M., COUNTY OF WASHOE, STATE OF NEVADA, AND THE SURVEY WAS COMPLETED ON JULY 30, 2021.
- 3. THIS PLAT COMPLIES WITH THE APPLICABLE STATE STATUTES AND ANY LOCAL ORDINANCES IN EFFECT ON THE DATE THAT THE GOVERNING BODY GAVE ITS FINAL APPROVAL AND THE SURVEY WAS CONDUCTED IN ACCORDANCE WITH THE PROVISIONS OF THE NEVADA ADMINISTRATIVE CODE, CHAPTER 625.
- 4. THE MONUMENTS DEPICTED ON THIS PLAT ARE OF THE CHARACTER SHOWN AND OCCUPY THE POSITIONS INDICATED, AND ARE OF SUFFICIENT NUMBER AND DURABILITY.

*Daniel T. Kelsoe*  
DANIEL T. KELSOE  
Exp. 08-30-23  
Professional Land Surveyor  
No. 18974  
11/08/21

DANIEL T. KELSOE, PLS 18974  
EXP. 6/30/23  
FOR AND ON BEHALF OF  
ROBISON ENGINEERING CO., INC.

**WATER AND SEWER RESOURCE REQUIREMENTS:**

THE PROJECT/DEVELOPMENT DEPICTED ON THIS MAP IS IN CONFORMANCE WITH THE PROVISIONS OF ARTICLE 422 OF WASHOE COUNTY CHAPTER 110 DEVELOPMENT CODE.

WASHOE COUNTY COMMUNITY SERVICES DEPARTMENT

DATE

**DISTRICT BOARD OF HEALTH CERTIFICATE:**

THIS MAP IS APPROVED BY THE WASHOE COUNTY DISTRICT BOARD OF HEALTH. THIS APPROVAL CONCERNS SEWAGE DISPOSAL, WATER POLLUTION, WATER QUALITY, AND WATER SUPPLY FACILITIES. THIS MAP HAS BEEN FOUND TO MEET ALL APPLICABLE REQUIREMENTS AND PROVISIONS OF THE ENVIRONMENTAL HEALTH SERVICES DIVISION OF THE WASHOE COUNTY HEALTH DISTRICT.

FOR THE DISTRICT BOARD OF HEALTH

DATE

**TAX CERTIFICATE:**

THE UNDERSIGNED HEREBY CERTIFIES THAT ALL THE PROPERTY TAXES ON ASSESSOR'S PARCELS NUMBER 085-620-23 FOR THE FISCAL YEAR HAVE BEEN PAID AND THAT THE FULL AMOUNT OF ANY DEFERRED PROPERTY TAXES FOR THE CONVERSION OF THE PROPERTY FROM AGRICULTURAL USE HAS BEEN PAID PURSUANT TO NRS 361A.265.

WASHOE COUNTY TREASURER

BY: \_\_\_\_\_  
DEPUTY TREASURER

DATE: \_\_\_\_\_

**AREAS:**

PARCEL 1-A: 15,690 SQ. FT.  
PARCEL 2-A: 13,460 SQ. FT.  
TOTAL AREA: 29,150 SQ. FT.

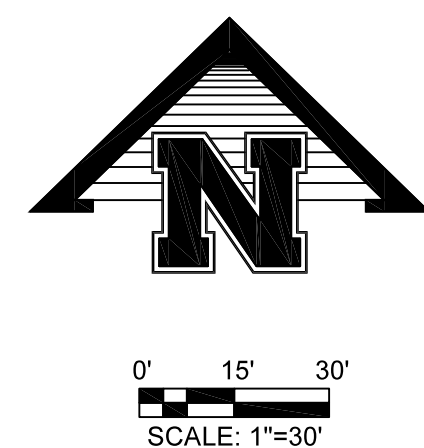

**REFERENCES:**

- 1. DOCUMENT No. 5149799
- 2. PARCEL MAP No. 519

**BASIS OF BEARINGS:**

THE BASIS OF BEARINGS FOR THIS PLAT IS NAD 83/94, NEVADA STATE PLANE COORDINATE SYSTEM, WEST ZONE, BASED ON TIES TO THE WASHOE COUNTY CONTROL POINTS SHOWN HEREON. A COMBINED GRID TO GROUND FACTOR OF 1.000197939 WAS USED. ALL DISTANCES AND COORDINATES SHOWN HEREON ARE GROUND.

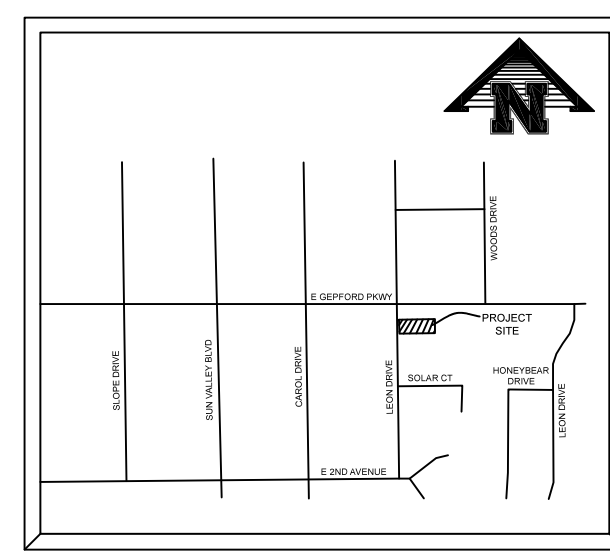

# PARCEL MAP FOR JUMBLED HILLS, LLC

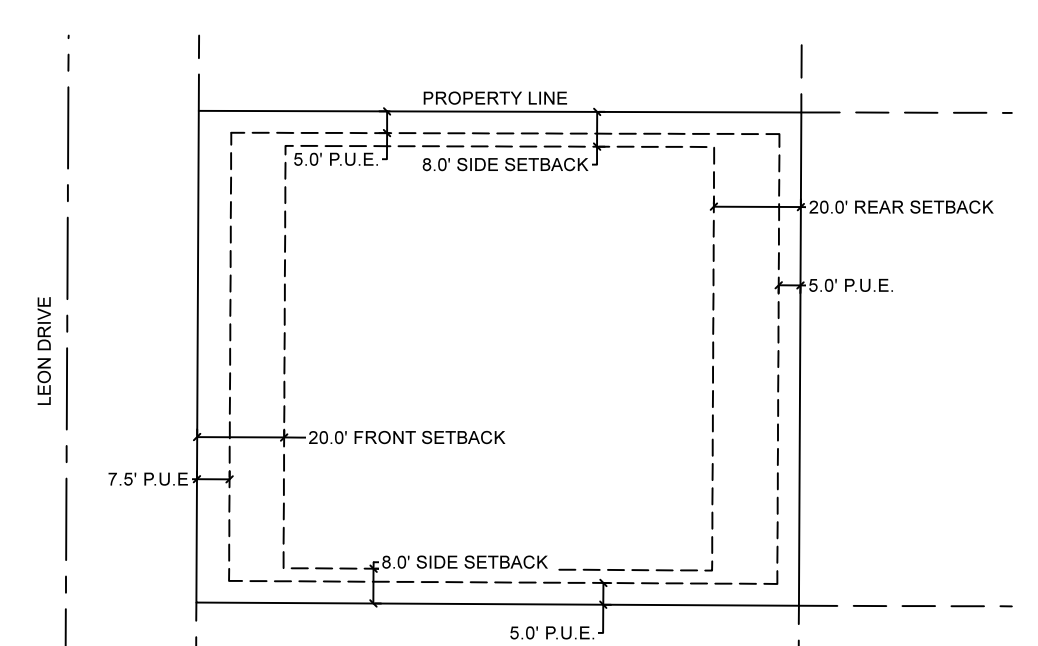
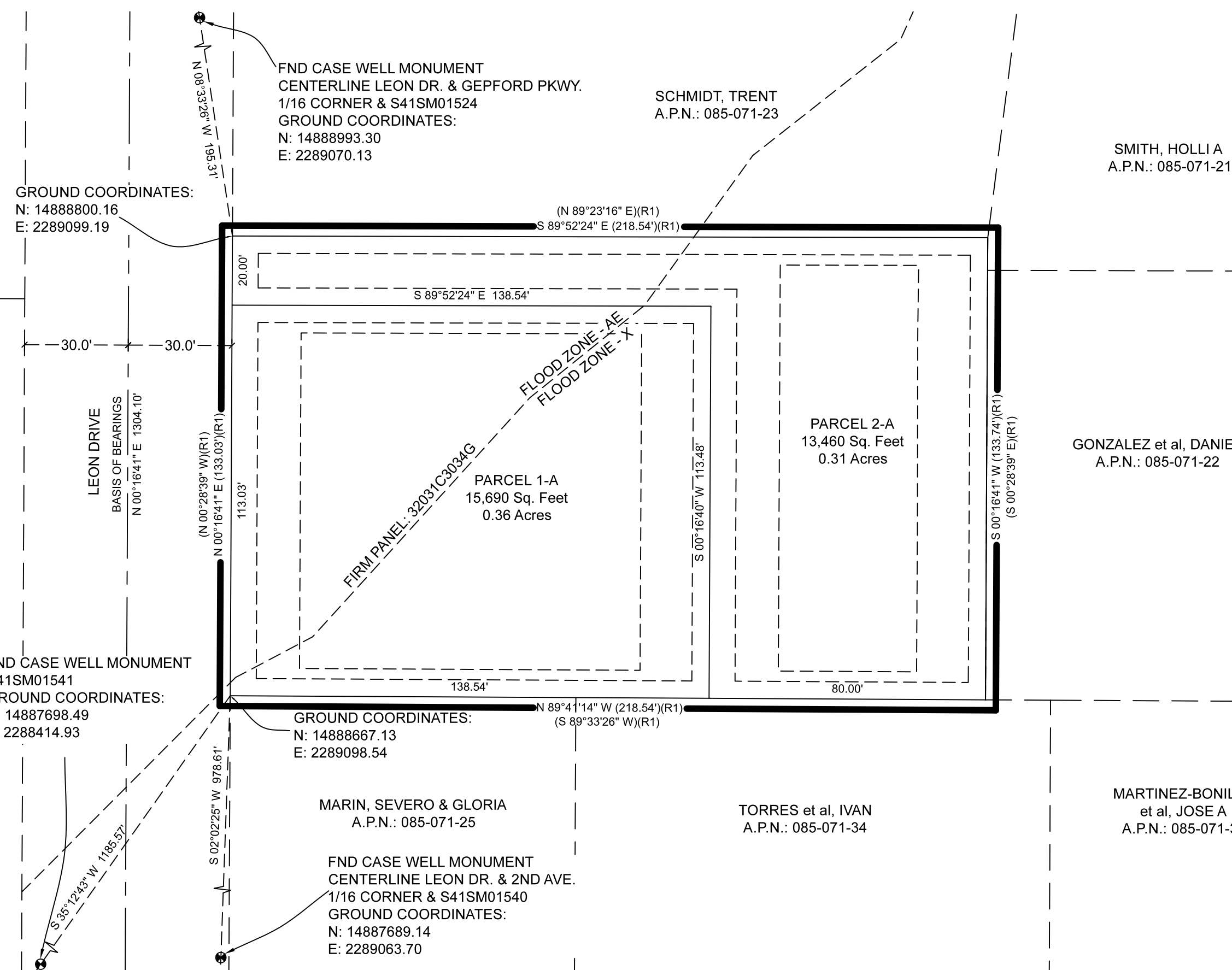

TYPICAL PARCEL EASEMENT/SETBACK LAYOUT

**LEGEND:**

- FOUND WASHOE COUNTY CONTROL MONUMENT AS NOTED
- FOUND MONUMENT AS NOTED
- ⊥ NOTHING FOUND OR SET
- ⊥ SET 5/8 REBAR AND PLASTIC CAP PLS 18974
- ⊥ SET NAIL AND TAG PLS 18974
- DIMENSION POINT, NOTHING FOUND OR SET
- P.U.E. PUBLIC UTILITY EASEMENT

**DIRECTOR OF PLANNING AND DEVELOPMENT CERTIFICATE:**

THE FINAL PARCEL MAP CASE NO. \_\_\_\_\_ MEETS ALL APPLICABLE STATUTES, ORDINANCES AND CODE PROVISIONS; IS IN SUBSTANTIAL CONFORMANCE WITH THE TENTATIVE MAP AND ITS CONDITIONS, WHICH ARE INCORPORATED HEREIN BY THIS REFERENCE, AND THOSE CONDITIONS HAVE BEEN SATISFIED FOR RECORDATION OF THIS MAP. THE OFFER(S) OF DEDICATION IS (ARE) REJECTED AT THIS TIME, BUT WILL REMAIN OPEN IN ACCORDANCE WITH NEVADA REVISED STATUTES CHAPTER 278. THIS FINAL MAP IS APPROVED AND ACCEPTED THIS \_\_\_\_\_ DAY OF \_\_\_\_\_, 2021, BY THE DIRECTOR OF PLANNING AND DEVELOPMENT OF WASHOE COUNTY, NEVADA, IN ACCORDANCE WITH NEVADA REVISED STATUES 278.471 THROUGH 278.4725.

MOJRA HAUENSTEIN, DIRECTOR, PLANNING AND DEVELOPMENT

**UTILITY COMPANIES CERTIFICATE:**

THE UTILITY EASEMENTS SHOWN ON THIS PLAT TO BE GRANTED, OR TO REMAIN HAVE BEEN APPROVED BY THE UNDERSIGNED PUBLIC UTILITY AND CABLE TV COMPANIES AND SUN VALLEY GENERAL IMPROVEMENT DISTRICT.

SIERRA PACIFIC POWER COMPANY, dba NV ENERGY DATE BY: \_\_\_\_\_

NEVADA BELL TELEPHONE COMPANY dba AT&T NEVADA DATE BY: CLIFF COOPER, MGR-OSP PLANNING AND ENGINEERING DESIGN

CHARTER COMMUNICATIONS DATE BY: \_\_\_\_\_

SUN VALLEY GENERAL IMPROVEMENT DISTRICT DATE BY: \_\_\_\_\_

**NOTES:**

- 1. PUBLIC UTILITY AND CABLE TV EASEMENTS ARE HEREBY GRANTED, 7.5 FEET IN WIDTH COINCIDENT WITH ALL STREET RIGHTS-OF-WAY, 5 FEET IN WIDTH COINCIDENT WITH THE SIDE LINES, AND THE REAR LINES OF ALL PARCELS.
- 2. A PUBLIC UTILITY AND CABLE TV EASEMENT IS ALSO HEREBY GRANTED WITHIN EACH PARCEL FOR THE EXCLUSIVE PURPOSE OF INSTALLING AND MAINTAINING UTILITY AND CABLE TV FACILITIES TO SAID PARCEL AND THE RIGHT TO EXIT SAID PARCEL WITH SAID FACILITIES FOR THE PURPOSE OF SERVING OTHER PARCELS AT LOCATIONS MUTUALLY AGREED UPON BY THE OWNER OF RECORD AT THAT TIME, AND THE UTILITY AND CABLE TV COMPANIES.
- 3. PARCELS ARE FOR RESIDENTIAL USE.
- 4. THE NATURAL DRAINAGE WILL NOT BE IMPEDED DURING THE DEVELOPMENT OR IMPROVEMENT OF THESE PARCELS.
- 5. ANY STRUCTURES WITHIN A FEMA FLOOD ZONE MUST COMPLY WITH THE WASHOE COUNTY DEVELOPMENT CODE ARTICLE 416.
- 6. WITH THE DEVELOPMENT OF EACH PARCEL AND PRIOR TO THE ISSUANCE OF ANY BUILDING PERMIT FOR SAID PARCEL, THE OWNER SHALL DEDICATE WATER RIGHTS TO SUN VALLEY GENERAL IMPROVEMENT DISTRICT SUFFICIENT TO SERVE THE DEVELOPMENT AND SHALL PROVIDE WASHOE COUNTY WITH A WILL SERVE LETTER.
- 7. FEES FOR IMPROVEMENT PLAN CHECKING AND CONSTRUCTION INSPECTION SHALL BE IN ACCORDANCE WITH WASHOE COUNTY ORDINANCE AND SHALL BE PAID PRIOR TO THE ISSUANCE OF BUILDING PERMIT.
- 8. EACH PARCEL CREATED BY THIS MAP IS REQUIRED TO HAVE A SEPARATE WATER METER AND WATER SERVICE LINE. SUN VALLEY GENERAL IMPROVEMENT DISTRICT SHALL HAVE THE RIGHT TO INSTALL A WATER METER IN THE 7.5' PUBLIC UTILITY EASEMENT ADJACENT TO THE STREET TO SERVE EACH PARCEL RESPECTIVELY.
- 9. WASHOE COUNTY WILL PRE-ASSIGN ADDRESSES TO BE RELEASED ONCE AN ASSESSOR'S PARCEL NUMBER HAS BEEN ESTABLISHED. IF STRUCTURE PLACEMENT DOES NOT REFLECT THE STREET ON WHICH THE PRE-ASSIGNED ADDRESS IS ISSUED, THE DEVELOPER WILL REQUEST A NEW ADDRESS PRIOR TO ISSUANCE OF A BUILDING PERMIT.
- 10. ALL PROPERTIES, REGARDLESS IF THEY ARE LOCATED WITHIN OR OUTSIDE OFF FEMA DESIGNATED FLOOD ZONE, MAY BE SUBJECT TO FLOODING. THE PROPERTY OWNER IS REQUIRED TO MAINTAIN ALL DRAINAGE EASEMENTS AND NATURAL DRAINAGES AND NOT PERFORM OR ALLOW UNPERMITTED AND UNAPPROVED MODIFICATIONS TO THE PROPERTY THAT MAY HAVE DETRIMENTAL IMPACTS TO SURROUNDING PROPERTIES.
- 11. ACCESS TO THE PARCELS CREATED BY THIS MAP SHALL BE PROVIDED AT THE TIME OF BUILDING PERMIT APPROVAL WITH A DRIVEWAY APPROACH MEETING WASHOE COUNTY STANDARDS.
- 12. ALL THE PARCELS CREATED BY THIS MAP SHALL HAVE SEPARATE SEWER LINES TO BE CONNECTED AND SERVED BY SUN VALLEY GENERAL IMPROVEMENT DISTRICT.

FILE NO: \_\_\_\_\_  
FILED FOR RECORD AT THE REQUEST OF: \_\_\_\_\_  
ON THIS \_\_\_\_\_ DAY OF \_\_\_\_\_, 2021, AT \_\_\_\_\_ MINUTES PAST \_\_\_\_\_ O'CLOCK \_\_\_\_\_ M., OFFICIAL RECORDS OF WASHOE COUNTY, NEVADA.  
COUNTY RECORDER  
BY: \_\_\_\_\_ DEPUTY  
FEE: \_\_\_\_\_

**PARCEL MAP JUMBLED HILLS, LLC**  
SITUATE WITHIN THE NORTHEAST 1/4 OF THE SOUTHEAST 1/4 OF THE OF SECTION 19, T. 20 N., R. 20 E., M.D.M.  
WASHOE COUNTY NEVADA  
DRAWN BY: A.J.K.  
DATE: 11-07-2021  
PROJ. CODE: LEON-PM  
PROJ. #: 1-1137-07.001  
SHEET 1 OF 1  
Robison Engineering COMPANY, INC.  
846 VICTORIAN AVENUE  
SPARKS, NV 89431  
www.robisoneng.com  
775-852-2251

S. STAMP

Robison Engineering Co.  
846 Victorian Ave, Suite 20  
Sparks, NV 89431

**“EXHIBIT A”**

**ORIGINAL PARCELS:**

**Commencing** at the East Quarter corner (E ¼) of Section 19, T. 20 N., R. 20 E., M.D.M., Washoe County, Nevada,  
Thence S89°23'16"W, a distance of 655.38 feet;  
Thence S00°11'33"E, a distance of 60.00 feet, to a point on the South line of Third Ave;  
Thence along said line S89°23'16"W, a distance of 390.02 feet;  
Thence S06°34'21"W, a distance of 134.05 feet, to the **Point of Beginning**;  
Thence S00°28'39"E, a distance of 133.74 feet;  
Thence S89°33'26"W, a distance of 218.54 feet, to a point on the East line of Leon Drive, 60.00 feet wide;  
Thence along said East line, N00°28'39"W, a distance of 133.03 feet;  
Thence N89°23'16"E, a distance of 218.54 feet, to the **Point of Beginning**.

The above legal description appeared previously in that certain document recorded on March 5, 2021, as Document No. 5149799, Official Records of Washoe County, Nevada, pursuant to Section 6, NRS 111.312.

**ADJUSTED PARCELS:**

**PARCEL 1-A**

**Commencing** at the East Quarter corner (E ¼) of Section 19, T. 20 N., R. 20 E., M.D.M., Washoe County, Nevada,  
Thence S89°23'16"W, a distance of 655.38 feet;  
Thence S00°11'33"E, a distance of 60.00 feet, to a point on the South line of Third Ave;  
Thence along said line S89°23'16"W, a distance of 390.02 feet;  
Thence S06°34'21"W, a distance of 134.05 feet;  
Thence N89°41'14"W, a distance of 80.00 feet, to the **Point of Beginning**;  
Thence N00°16'40"E, a distance of 113.03 feet;  
Thence S89°52'24"E, a distance of 138.54 feet, to a point on the East line of Leon Drive;  
Thence along said East line of Leon Drive, S00°16'40"W, a distance of 113.48 feet;  
Thence leaving said East line, N89°41'14"W, a distance of 138.54 feet, to the **Point of Beginning**.

Containing:           15,690 Square Feet, more or less

Robison Engineering Co.  
846 Victorian Ave, Suite 20  
Sparks, NV 89431

**PARCEL 2-A**

**Commencing** at the East Quarter corner (E ¼) of Section 19, T. 20 N., R. 20 E., M.D.M., Washoe County, Nevada,  
Thence S89°23'16"W, a distance of 655.38 feet;  
Thence S00°11'33"E, a distance of 60.00 feet, to a point on the South line of Third Ave;  
Thence along said line S89°23'16"W, a distance of 390.02 feet;  
Thence S06°34'21"W, a distance of 134.05 feet, to the **Point of Beginning**;  
Thence N89°41'14"W, a distance of 80.00 feet;  
Thence N00°16'40"E, a distance of 113.48 feet;  
Thence N89°52'24"W, a distance of 138.54 feet, to a point on the East line of Leon Drive;  
Thence along the East line of Leon Drive, N00°16'41"E, a distance of 20.00 feet;  
Thence S89°52'24"E, a distance of 218.54 feet;  
Thence N00°16'40"E, a distance of 133.74 feet, to the **Point of Beginning**.

Containing:                    13,460 Square Feet, more or less

Daniel T. Kelsoe, PLS  
Prepared by: Robison Engineering  
846 Victorian Ave., Suite 20  
Sparks, Nevada 89431

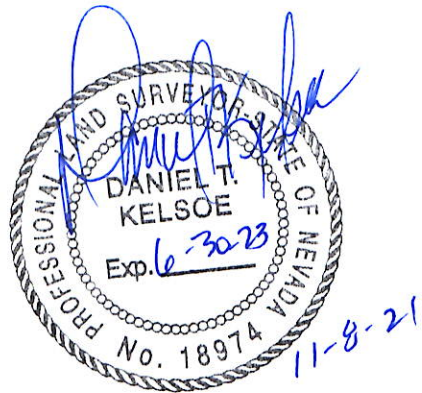

JUMBLED HILLS, LLC.  
PARCEL MAP  
A.P.N. 085-620-23

PARCEL MAP  
CLOSURE CALCULATIONS

TOTAL ACREAGE = 0.67 ACRES  
NUMBER OF PARCELS = 2

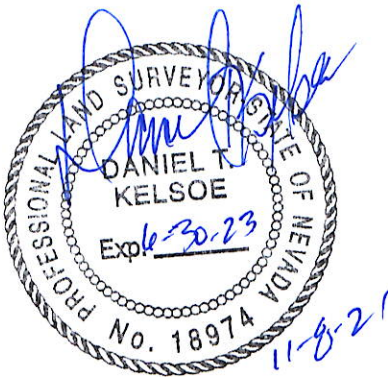

PREPARED BY: ROBISON ENGINEERING Co.  
846 VICTORIAN AVE. SUITE 20  
SPARKS, NEVADA 89431  
775-852-2251  
SURVEYOR: DANIEL T. KELSOE, PLS 18974



**PARCEL 1-A**

PNT#	Bearing	Distance	Northing	Easting
7			14888667.134	2289098.542
	N 00°16'41" E	113.03		
3			14888780.162	2289099.091
	S 89°52'24" E	138.54		
8			14888779.856	2289237.631
	S 00°16'40" W	113.48		
1			14888666.377	2289237.080
	N 89°41'14" W	138.54		
7			14888667.134	2289098.542

Closure Error Distance > 0.0000

Total Distance > 503.59

Area: 15690 Sq. Feet, 0.3602 Acres

**PARCEL 2-A**

PNT#	Bearing	Distance	Northing	Easting
1			14888666.377	2289237.080
	N 00°16'40" E	113.48		
8			14888779.856	2289237.631
	N 89°52'24" W	138.54		
3			14888780.162	2289099.091
	N 00°16'41" E	20.00		
4			14888800.162	2289099.188
	S 89°52'24" E	218.54		
9			14888799.679	2289317.728
	S 00°16'41" W	133.74		
6			14888665.941	2289317.079
	N 89°41'14" W	80.00		
1			14888666.377	2289237.080

Closure Error Distance > 0.0000

Total Distance > 704.30

Area: 13460 Sq. Feet, 0.3090 Acres