





SUMMARY: Amends Washoe County Ordinance No. 136 to designate property within the County as being congested and substitutes six maps to accompany the ordinance for previous maps.

BILL NO. 496

ORDINANCE NO. 330

AN ORDINANCE AMENDING AN ORDINANCE PROHIBITING THE DISCHARGE OF FIREARMS ON OR ACROSS COUNTY ROADS; PROHIBITING THE DISCHARGE OF CERTAIN DESCRIBED FIREARMS WITHIN 5,000 FEET OF A DWELLING IN THE UNINCORPORATED AREA OF THE COUNTY; PROHIBITING THE DISCHARGE OF CERTAIN DESCRIBED FIREARMS WITHIN 1,000 FEET OF A DWELLING IN THE UNINCORPORATED AREA OF THE COUNTY; PROHIBITING THE DISCHARGE OF FIREARMS WITHIN A DEFINED CONGESTED AREA IN THE UNINCORPORATED AREA OF THE COUNTY; REQUIRING REASONABLE POSTING BY THE COUNTY OF CONGESTED AREAS IN WHICH THE DISCHARGE OF FIREARMS IS PROHIBITED; PRESCRIBING PENALTIES FOR THE VIOLATION THEREOF; AND OTHER MATTERS PROPERLY RELATING THERETO.

THE BOARD OF COUNTY COMMISSIONERS OF THE COUNTY OF WASHOE DO ORDAIN:

SECTION 1.

The introductory paragraph of Section 3 of Washoe County Ordinance No. 136 is hereby amended to read as follows:

SECTION 3. Determination of Congested Areas.

The following described areas, with accompanying maps consisting of six (6) sheets within the unincorporated areas of Washoe County are hereby determined to be congested areas within the terms of this Ordinance.

SECTION 2.

Section 3 of Washoe County Ordinance No. 136 is hereby amended by the addition of subsection G to read as follows:

G. That area designated as Section 3-G on the accompanying map attached hereto and incorporated herein, specifically described as:

All that certain area within the following described parcels of land within the unincorporated area of Washoe County: The Northwest one quarter (NW 1/4) of Section 3 and the Northeast one quarter (NE 1/4) of Section 4, all in T.20N., R.24E., M.D.B. & M.

SECTION 3.

The maps to accompany Washoe County Ordinance No. 136, presently designated as sheet 1 of 5, sheet 2 of 5, sheet 3 of 5, sheet 4 of 5, and sheet 5 of 5 are hereby deleted from said ordinance and replaced with the maps to accompany Washoe County Ordinance No. 136 designated as sheet 1, sheet 2, sheet 3, sheet 4, sheet 5, and sheet 6, attached hereto.

SECTION 4.

This ordinance shall be in full force and effect from and after its passage, approval and publication as prescribed by NRS 244.100.

76-1703



Proposed on the 25th day of August, 1976.  
Proposed by Commissioner Grow, Rusk, Nelson and Gaunt:  
Passed on the 7th day of September, 1976.

Vote:

Ayes: Commissioners: Scott, Grow, Rusk, Nelson and Gaunt.  
Nays: Commissioners: None  
Absent: Commissioners: None

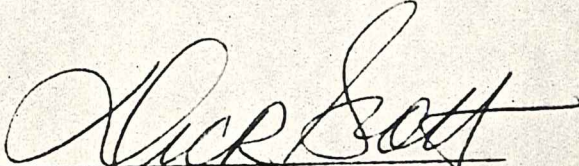
  
Chairman of the Board

ATTEST  
CLERK  
  
CHIEF DEPUTY  
County Clerk

This Ordinance shall be in force and effect from and after the 23 day  
of September, 1976.



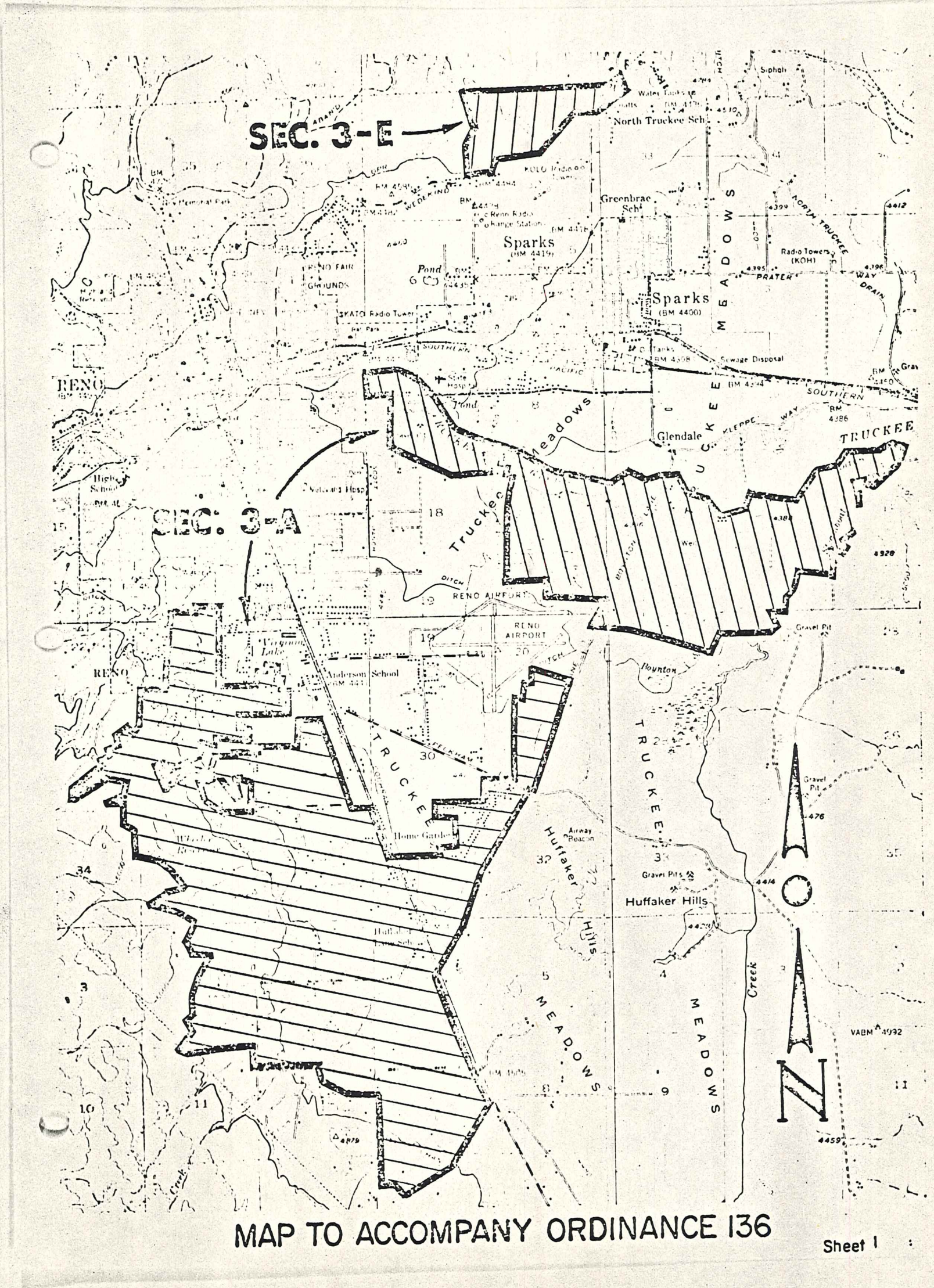

MAP TO ACCOMPANY ORDINANCE 136

Sheet 1



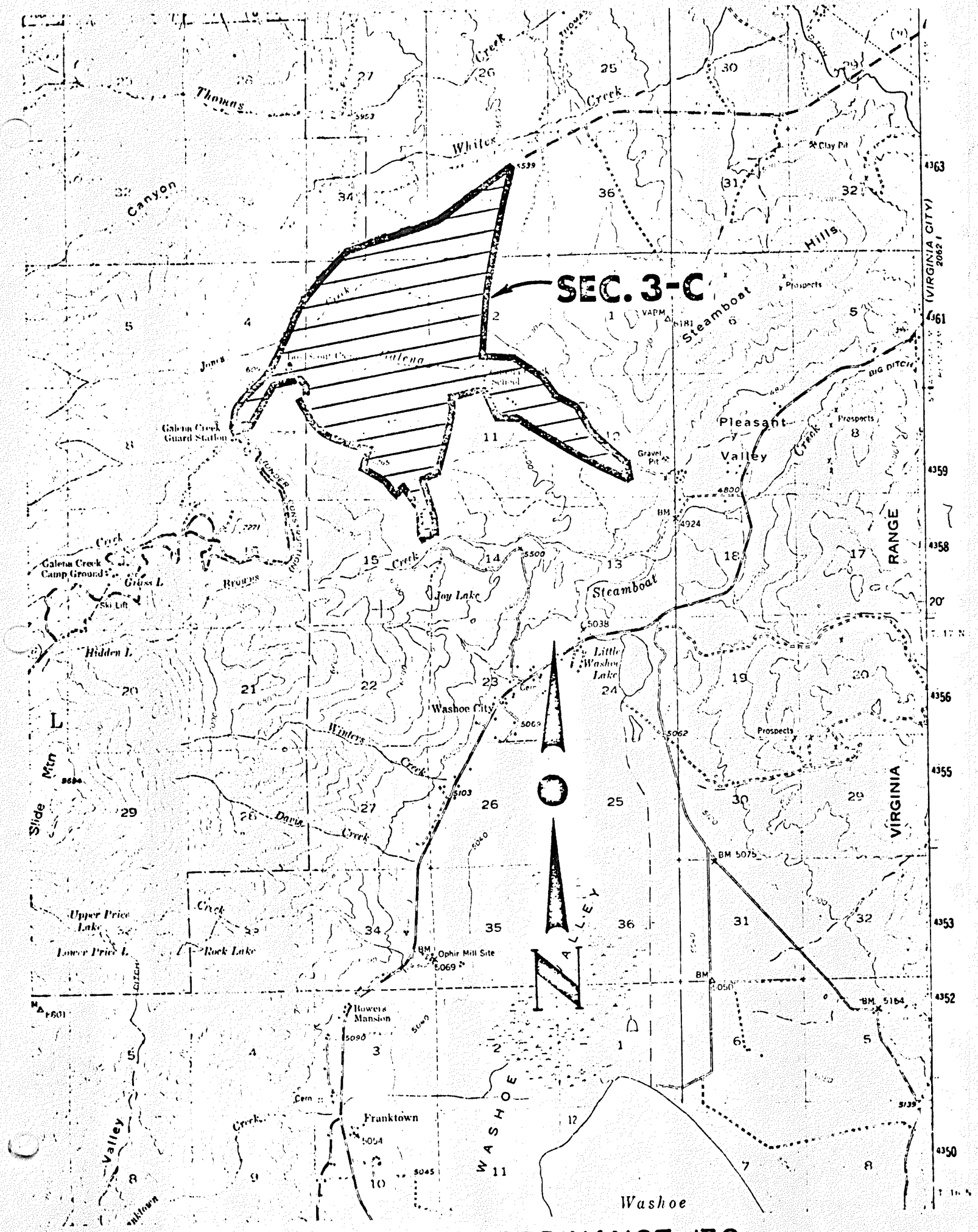

MAP TO ACCOMPANY ORDINANCE 136

Sheet 2



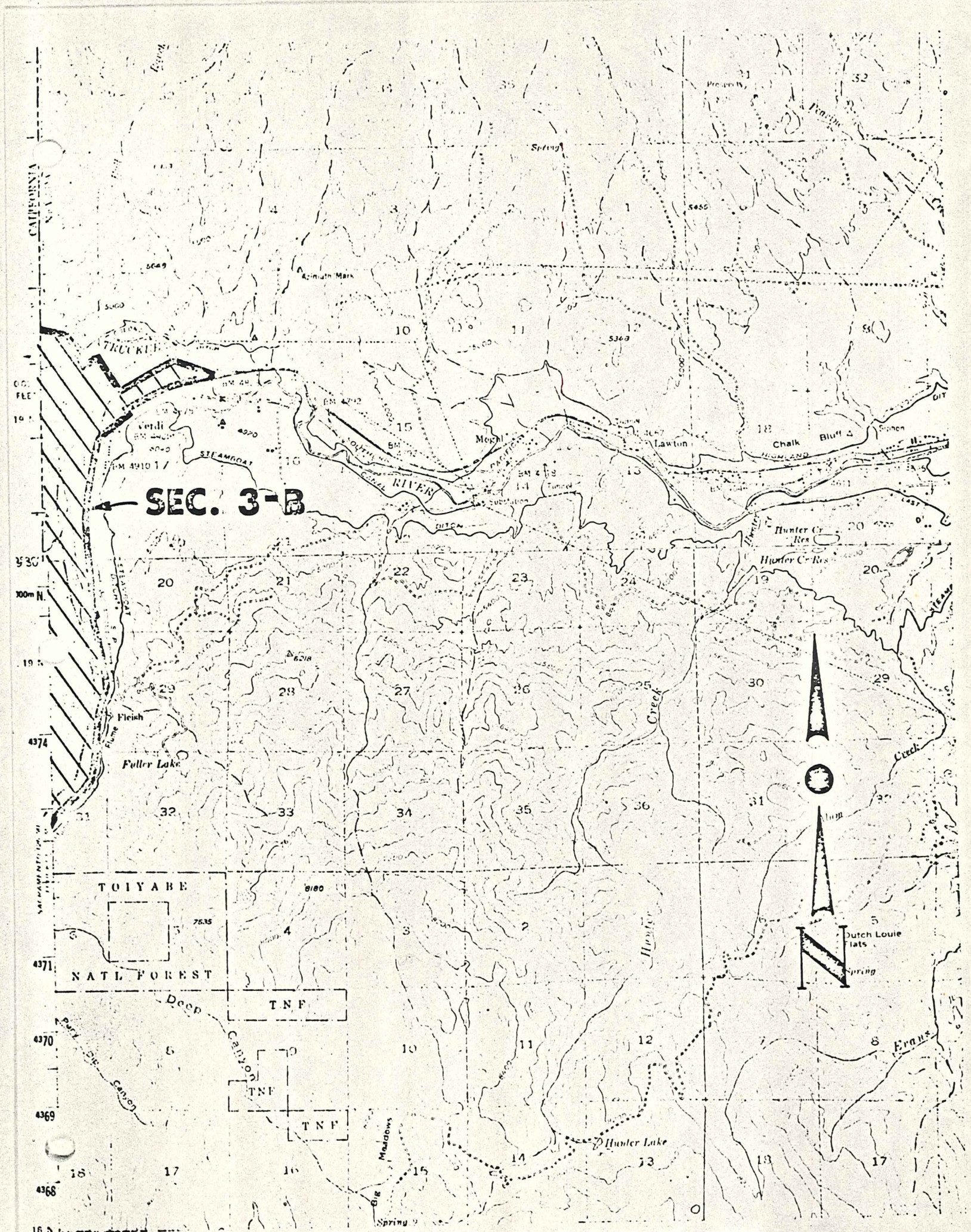

MAP TO ACCOMPANY ORDINANCE 136

Sheet 3



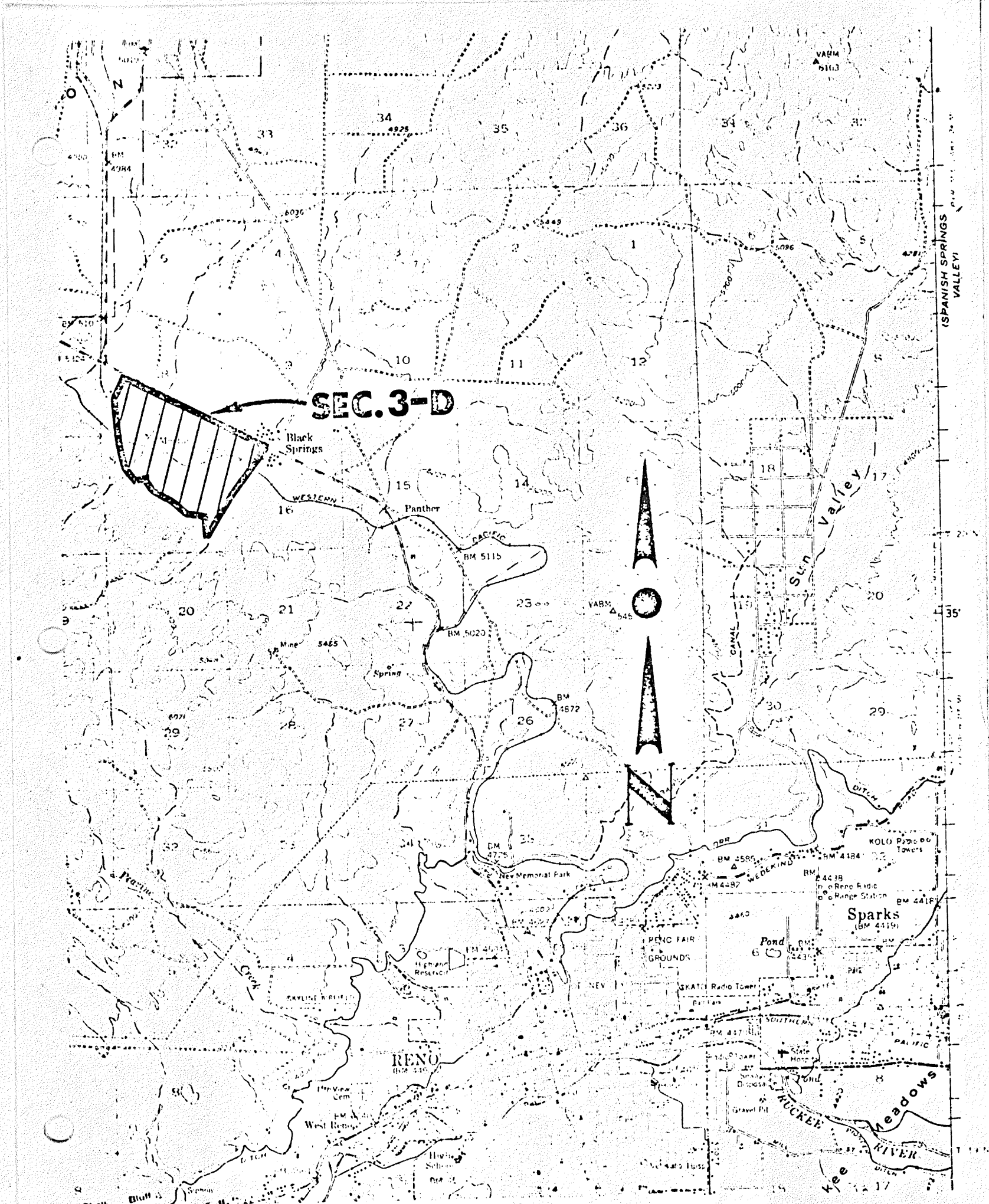

MAP TO ACCOMPANY ORDINANCE 136





