

Tentative Parcel Map

Washoe County Code (WCC) Chapter 110, Article 606, Tentative Parcel Map, prescribes the requirements for and waiver of, parcel maps. A parcel map shall be required for all subdivisions, merger, and re-subdivision of existing lots, and common-interest communities consisting of four (4) or fewer units. The Parcel Map Review Committee shall approve, conditionally approve, or deny the tentative parcel map within sixty (60) days of the date that the application is determined to be complete. See WCC 110.606, for further information.

Development Application Submittal Requirements

This sheet must accompany the original application and be signed by the Professional Land Surveyor.

1. **Fees:** See Master Fee Schedule. **Bring payment with your application to Community Services Department (CSD). Make check payable to Washoe County.** There may also be a fee due to the Engineering Department for Technical Plan Check.
2. **Development Application:** A completed Washoe County Development Application form.
3. **Owner Affidavit:** The Owner Affidavit must be signed and notarized by all owners of the property subject to the application request.
4. **Proof of Property Tax Payment:** The applicant must provide a written statement from the Washoe County Treasurer's Office indicating all property taxes for the current quarter of the fiscal year on the land have been paid.
5. **Application Materials:** The completed Tentative Parcel Map Application materials.
6. **Title Report:** A preliminary title report, with an effective date of no more than one hundred twenty (120) days of the submittal date, by a title company which provides the following information:
 - Name and address of property owners.
 - Legal description of property.
 - Description of all easements and/or deed restrictions.
 - Description of all liens against property.
 - Any covenants, conditions and restrictions (CC&Rs) that apply.

Submit Title Report with "Original Packet" only. You may be requested to provide additional copies, but do not include Title Report in other copies of the packet.

7. **Development Plan Specifications:** (If the requirement is "Not Applicable," please check the box preceding the requirement.)
 - a. Map to be drawn using engineering scales (e.g. scale 1" = 100', 1" = 200', or 1" = 500' unless a prior approval is granted by the County Surveyor) showing all streets and ingress/egress to the property and must meet NRS standards as specified in NRS 278.466.
 - b. Property boundary lines, distances and bearings.
 - c. Contours at five (5) foot intervals or two (2) foot intervals where, in the opinion of the County Engineer, topography is a major factor in the development.
 - d. The cross sections of all right-of-ways, streets, alleys or private access ways within the proposed development, proposed name and approximate grade of each, and approximate radius of all curves and diameter of each cul-de-sac.
 - e. The width and approximate location of all existing or proposed easements, whether public or private, for roads, drainage, sewers, irrigation, or public utility purposes.
 - f. If any portion of the land within the boundary of the development is subject to inundation or storm water overflow, as shown on the adopted Federal Emergency Management Agency's Flood Boundary and Floodway Maps, that fact and the land so affected shall be clearly

shown on the map by a prominent note on each sheet, as well as width and direction of flow of each water course within the boundaries of the development.

- g. The location and outline to scale of each existing building or structure that is not to be moved in the development.
 - h. Existing roads, trails or rights-of-way within the development shall be designated on the map.
 - i. Vicinity map showing the proposed development in relation to the surrounding area.
 - j. Date, north arrow, scale, and number of each sheet in relation to the total number of sheets.
 - k. Location of snow storage areas sufficient to handle snow removed from public and private streets, if applicable.
 - l. All known areas of potential hazard including, but not limited to, earth slide areas, avalanche areas or otherwise hazardous slopes, shall be clearly designated on the map. Additionally, active fault lines (post-Holocene) shall be delineated on the map.
8. **Street Names:** A completed "Request to Reserve New Street Name(s)" form (included in application packet). Please print all street names on the Tentative Map. Note whether they are existing or proposed.
9. **Packets:** Four (4) packets and a flash drive – any digital documents need to have a resolution of 300 dpi. One (1) packet must be labeled "Original" and contain a signed and notarized Owner Affidavit. Each packet shall include an 8.5" x 11" reduction of any large format sheets included in the application. These materials must be readable. Labeling on these reproductions should be no smaller than 8 point on the 8½ x 11" display. Each packet shall include: one (1) 8.5" x 11" reduction of any applicable site plan, development plan, and/or application map. Large format sheets should be included in a slide pocket(s). Any specialized reports identified above shall be included as attachments or appendices and be annotated as such.

- Notes:
- (i) Application and map submittals must comply with all specific criteria as established in the Washoe County Development Code and/or the Nevada Revised Statutes.
 - (ii) Based on the specific nature of the development request, Washoe County reserves the right to specify additional submittal packets, additional information and/or specialized studies to clarify the potential impacts and potential conditions of development to minimize or mitigate impacts resulting from the project. No application shall be processed until the information necessary to review and evaluate the proposed project is deemed complete by the Director of Planning and Building.
 - (iii) All oversized maps and plans must be folded to a 9" x 12" size.

I hereby certify, to the best of my knowledge,, all information contained in this application is correct and meets all Washoe County Development Code requirements.

Michael S. Smith

Digitally signed by Michael S. Smith
DN: C=US, E=michaelsmith698@gmail.com,
CN=Michael S. Smith
Date: 2022.08.04 17:15:03-07'00'

Professional Land Surveyor

Washoe County Development Application

Your entire application is a public record. If you have a concern about releasing personal information, please contact Planning and Building staff at 775.328.6100.

| | | | |
|----------------------------------------------------------------------------------------------------------------------------------------------------------------------------------|-----------------|---------------------------------------|-----------------|
| Project Information | | Staff Assigned Case No.: _____ | |
| Project Name: Perennial Places Tentative Parcel Map | | | |
| Project Description: Four-lot Tentative Parcel Map for Perennial Places. | | | |
| Project Address: 920 Old Ophir Rd | | | |
| Project Area (acres or square feet): 6.41 acres | | | |
| Project Location (with point of reference to major cross streets AND area locator): New Washoe City, SE of US 395A at SE intersection of Ophir Rd and Washoe Dr | | | |
| Assessor's Parcel No.(s): | Parcel Acreage: | Assessor's Parcel No.(s): | Parcel Acreage: |
| 050-210-15 | 6.41 | | |
| Indicate any previous Washoe County approvals associated with this application: Case No.(s). WTPM19-0018 (Perennial Places) | | | |
| Applicant Information (attach additional sheets if necessary) | | | |
| Property Owner: | | Professional Consultant: | |
| Name: Perennial Places LLC | | Name: Robison Engineering | |
| Address: 217 Bret Harte Ave | | Address: 846 Victorian Ave STE 20 | |
| Zip: | | Sparks NV | |
| Zip: | | Zip: 89431 | |
| Phone: 530-320-7361 | | Phone: 775-852-2251 | |
| Fax: | | Fax: | |
| Email: briankendalhunt@gmail.com | | Email: permits@robisoneng.com | |
| Cell: | | Cell: | |
| Other: | | Other: | |
| Contact Person: Brian Hunt | | Contact Person: Mike Smith | |
| Applicant/Developer: | | Other Persons to be Contacted: | |
| Name: Same as Owner | | Name: | |
| Address: | | Address: | |
| Zip: | | Zip: | |
| Phone: | | Phone: | |
| Fax: | | Fax: | |
| Email: | | Email: | |
| Cell: | | Cell: | |
| Other: | | Other: | |
| Contact Person: | | Contact Person: | |
| For Office Use Only | | | |
| Date Received: | | Initial: | |
| County Commission District: | | Planning Area: | |
| CAB(s): | | Master Plan Designation(s): | |
| | | Regulatory Zoning(s): | |

Tentative Parcel Map Application Supplemental Information

(All required information may be separately attached)

1. What is the location (address or distance and direction from nearest intersection)?

920 Old Ophir Rd

- a. Please list the following:

| APN of Parcel | Land Use Designation | Existing Acres |
|---------------|--------------------------|----------------|
| 050-210-15 | 120-Vacant Single Family | 6.41 |
| | | |

2. Please describe the existing conditions, structures, and uses located at the site:

Vacant land, and one existing shed and domestic water well.

3. What are the proposed lot standards?

| | Parcel 1 | Parcel 2 | Parcel 3 | Parcel 4 |
|----------------------------|----------|----------|----------|----------|
| Proposed Minimum Lot Area | 1.00 ac | 2.00 ac | 2.01 ac | 1.37 ac |
| Proposed Minimum Lot Width | 120.00' | 140.00' | 132.00' | 83.71' |

4. For parcel with split zoning what is the acreage/square footage of each zoning in the new parcels?

| | Parcel 1 | Parcel 2 | Parcel 3 | Parcel 4 |
|----------------------|----------|----------|----------|----------|
| Proposed Zoning Area | LDS | LDS | LDS | LDS |
| Proposed Zoning Area | | | | |

5. Was the parcel or lot that is proposed for division created (recorded) within the last 5 years? (If yes, public review of the parcel map will be required. See Planning and Building staff for additional materials that are required to be submitted.)

Yes No

6. Utilities:

| | |
|---------------------------------|-----------|
| a. Sewer Service | Septic |
| b. Electrical Service/Generator | NV Energy |
| c. Water Service | Well |

7. Please describe the source of the water facilities necessary to serve the proposed tentative parcel map:

- a. Water System Type:

| | | |
|------------------------------------------------------|--------------------------------------------------------------------------|--|
| <input checked="" type="checkbox"/> Individual wells | One well for 4 lots until Public Water System Requirements are triggered | |
| <input type="checkbox"/> Private water | Provider: | |
| <input type="checkbox"/> Public water | Provider: | |

b. Available:

| | | | |
|-----------------------------------------|------------------------------------|------------------------------------|-----------------------------------|
| <input checked="" type="checkbox"/> Now | <input type="checkbox"/> 1-3 years | <input type="checkbox"/> 3-5 years | <input type="checkbox"/> 5+ years |
|-----------------------------------------|------------------------------------|------------------------------------|-----------------------------------|

c. Washoe County Capital Improvements Program project?

| | |
|------------------------------|----------------------------------------|
| <input type="checkbox"/> Yes | <input checked="" type="checkbox"/> No |
|------------------------------|----------------------------------------|

8. What sewer services are necessary to accommodate the proposed tentative parcel map?

a. Sewage System Type:

| | | |
|-------------------------------------------------------|-----------|--|
| <input checked="" type="checkbox"/> Individual septic | | |
| <input type="checkbox"/> Public system | Provider: | |

b. Available:

| | | | |
|------------------------------|-----------------------------------------------|------------------------------------|-----------------------------------|
| <input type="checkbox"/> Now | <input checked="" type="checkbox"/> 1-3 years | <input type="checkbox"/> 3-5 years | <input type="checkbox"/> 5+ years |
|------------------------------|-----------------------------------------------|------------------------------------|-----------------------------------|

c. Washoe County Capital Improvements Program project?

| | |
|------------------------------|----------------------------------------|
| <input type="checkbox"/> Yes | <input checked="" type="checkbox"/> No |
|------------------------------|----------------------------------------|

9. For most uses, the Washoe County Code, Chapter 110, Article 422, Water and Sewer Resource Requirements, requires the dedication of water rights to Washoe County when creating new parcels. Please indicate the type and quantity of water rights you have available should dedication be required:

| | | | |
|--------------------|--|--------------------|--|
| a. Permit # | | acre-feet per year | |
| b. Certificate # | | acre-feet per year | |
| c. Surface Claim # | | acre-feet per year | |
| d. Other, # | | acre-feet per year | |

a. Title of those rights (as filed with the State Engineer in the Division of Water Resources of the Department of Conservation and Natural Resources):

| |
|-----|
| n/a |
|-----|

10. Does the property contain wetlands? (If yes, please attach a preliminary delineation map and describe the impact the proposal will have on the wetlands. Impacts to the wetlands may require a permit issued from the U.S. Army Corps of Engineers.)

| | | |
|-----------------------------------------|-----------------------------|---------------------------------------------------------|
| <input checked="" type="checkbox"/> Yes | <input type="checkbox"/> No | If yes, include a separate set of attachments and maps. |
|-----------------------------------------|-----------------------------|---------------------------------------------------------|

11. Does property contain slopes or hillsides in excess of 15 percent and/or significant ridgelines? (If yes, and this is the second parcel map dividing this property, Article 424, Hillside Development of the Washoe County Development Code will apply.)

| | | |
|------------------------------|----------------------------------------|---------------------------------------------------------|
| <input type="checkbox"/> Yes | <input checked="" type="checkbox"/> No | If yes, include a separate set of attachments and maps. |
|------------------------------|----------------------------------------|---------------------------------------------------------|

12. Does property contain geologic hazards such as active faults; hillside or mountainous areas; is it subject to avalanches, landslides, or flash floods; is it near a water body, stream, Significant Hydrologic Resource as defined in Article 418, or riparian area such as the Truckee River, and/or an area of groundwater recharge

| | | |
|------------------------------|----------------------------------------|---------------------------------------------------------|
| <input type="checkbox"/> Yes | <input checked="" type="checkbox"/> No | If yes, include a separate set of attachments and maps. |
|------------------------------|----------------------------------------|---------------------------------------------------------|

13. Does the tentative parcel map involve common open space as defined in Article 408 of the Washoe County Development Code? (If so, please identify all proposed non-residential uses and all the open space parcels.)?

| | | |
|------------------------------|----------------------------------------|---------------------------------------------------------|
| <input type="checkbox"/> Yes | <input checked="" type="checkbox"/> No | If yes, include a separate set of attachments and maps. |
|------------------------------|----------------------------------------|---------------------------------------------------------|

14. If private roads are proposed, will the community be gated? If so, is a public trail system easement provided through the subdivision?

| |
|-----|
| n/a |
|-----|

15. Are there any applicable policies of the adopted area plan in which the project is located that require compliance? If so, which policies and how does the project comply.

| | | |
|------------------------------|----------------------------------------|---------------------------------------------------------|
| <input type="checkbox"/> Yes | <input checked="" type="checkbox"/> No | If yes, include a separate set of attachments and maps. |
|------------------------------|----------------------------------------|---------------------------------------------------------|

16. Are there any applicable area plan modifiers in the Development Code in which the project is located that require compliance? If so, which modifiers and how does the project comply?

| |
|-----|
| n/a |
|-----|

17. Is the project subject to Article 418, Significant Hydrologic Resources? If yes, please address Special Review Considerations within Section 110.418.30 in a separate attachment.

| | | |
|------------------------------|----------------------------------------|---------------------------------------------------------|
| <input type="checkbox"/> Yes | <input checked="" type="checkbox"/> No | If yes, include a separate set of attachments and maps. |
|------------------------------|----------------------------------------|---------------------------------------------------------|

Grading

Please complete the following additional questions if the project anticipates grading that involves: (1) Disturbed area exceeding twenty-five thousand (25,000) square feet not covered by streets, buildings and landscaping; (2) More than one thousand (1,000) cubic yards of earth to be imported and placed as fill in a special flood hazard area; (3) More than five thousand (5,000) cubic yards of earth to be imported and placed as fill; (4) More than one thousand (1,000) cubic yards to be excavated, whether or not the earth will be exported from the property; or (5) If a permanent earthen structure will be established over four and one-half (4.5) feet high. If your project exceeds any of the above criteria, you shall either provide a preliminary grading and roadway design plan for review OR if these criteria are exceeded with the final construction drawings and not disclosed at the Tentative Parcel Map Application, you shall be required to apply for a special use permit for grading and you will be delayed up to three months, if approved.

18. How many cubic yards of material are you proposing to excavate on site?

| |
|-----|
| n/a |
|-----|

19. How many cubic yards of material are you exporting or importing? If exporting of material is anticipated, where will the material be sent? If the disposal site is within unincorporated Washoe County, what measures will be taken for erosion control and revegetation at the site? If none, how are you balancing the work on-site?

n/a

20. Can the disturbed area be seen from off-site? If yes, from which directions, and which properties or roadways? What measures will be taken to mitigate their impacts?

n/a

21. What is the slope (Horizontal/Vertical) of the cut and fill areas proposed to be? What methods will be used to prevent erosion until the revegetation is established?

n/a

22. Are you planning any berms and, if so, how tall is the berm at its highest? How will it be stabilized and/or revegetated?

n/a

23. Are retaining walls going to be required? If so, how high will the walls be, will there be multiple walls with intervening terracing, and what is the wall construction (i.e. rockery, concrete, timber, manufactured block)? How will the visual impacts be mitigated?

n/a

24. Will the grading proposed require removal of any trees? If so, what species, how many, and of what size?

n/a

25. What type of revegetation seed mix are you planning to use and how many pounds per acre do you intend to broadcast? Will you use mulch and, if so, what type?

n/a

26. How are you providing temporary irrigation to the disturbed area?

| |
|-----|
| n/a |
|-----|

27. Have you reviewed the revegetation plan with the Washoe Storey Conservation District? If yes, have you incorporated their suggestions?

| |
|-----|
| n/a |
|-----|

28. Surveyor:

| | |
|--------------|------------------------------------------|
| Name | Michael Smith, PE/PLS |
| Address | 846 Victorian Ave STE 20 Sparks NV 89431 |
| Phone | 775-852-2251 |
| Cell | |
| E-mail | michael@robisoneng.com |
| Fax | |
| Nevada PLS # | 6642 |

Parcel Map Waiver Application Supplemental Information

(All required information may be separately attached)

1. Identify the public agency or utility for which the parcel is being created:

| |
|--|
| |
|--|

- a. If a utility, is it Public Utility Commission (PUC) regulated?

| | |
|------------------------------|----------------------------------------|
| <input type="checkbox"/> Yes | <input checked="" type="checkbox"/> No |
|------------------------------|----------------------------------------|

2. What is the location (address or distance and direction from nearest intersection)?

| |
|------------------|
| 920 Old Ophir Rd |
|------------------|

- a. Please list the following:

| APN of Parcel | Land Use Designation | Existing Acres |
|---------------|--------------------------|----------------|
| 050-210-15 | 120-Vacant Single Family | 6.41 |
| | | |
| | | |
| | | |

3. Please describe:

- a. The existing conditions and uses located at the site:

| |
|--|
| |
|--|

- b. The existing conditions and uses in the vicinity to the north, south, east and west (i.e. vacant land, roadways, buildings, etc.):

| | |
|-------|--|
| North | |
| South | |
| East | |
| West | |

4. What are the proposed lot standards?

| | Parcel 1 | Parcel 2 | Parcel 3 | Parcel 4 |
|----------------------------|----------|----------|----------|----------|
| Proposed Minimum Lot Area | 1.00 ac | 2.00 ac | 2.01 ac | 1.37 ac |
| Proposed Minimum Lot Width | 120.00' | 140.00' | 132.00' | 83.71' |

5. Utilities:

| | |
|---------------------------------|-----------|
| a. Sewer Service | Septic |
| b. Electrical Service/Generator | NV Energy |
| c. Water Service | Well |

6. Please describe the source and timing of the water facilities necessary to serve the proposed waiver.

a. Water System Type:

| | | |
|------------------------------------------------------|--------------------------------------------------------------------------|--|
| <input checked="" type="checkbox"/> Individual wells | One well for 4 lots until Public Water System Requirements are triggered | |
| <input type="checkbox"/> Private water | Provider: | |
| <input type="checkbox"/> Public water | Provider: | |

b. Available:

| | | | |
|-----------------------------------------|------------------------------------|------------------------------------|-----------------------------------|
| <input checked="" type="checkbox"/> Now | <input type="checkbox"/> 1-3 years | <input type="checkbox"/> 3-5 years | <input type="checkbox"/> 5+ years |
|-----------------------------------------|------------------------------------|------------------------------------|-----------------------------------|

c. If a public facility is proposed and is currently not listed in the Washoe County Capital Improvements Program and not available, please describe the funding mechanism for ensuring availability of water service:

| |
|--|
| |
|--|

7. What is the nature and timing of sewer services necessary to accommodate the proposed waiver?

a. Sewage System Type:

| | | |
|-------------------------------------------------------|-----------|--|
| <input checked="" type="checkbox"/> Individual septic | | |
| <input type="checkbox"/> Public system | Provider: | |

b. Available:

| | | | |
|-----------------------------------------|------------------------------------|-----------------------------------------------|-----------------------------------|
| <input checked="" type="checkbox"/> Now | <input type="checkbox"/> 1-3 years | <input checked="" type="checkbox"/> 3-5 years | <input type="checkbox"/> 5+ years |
|-----------------------------------------|------------------------------------|-----------------------------------------------|-----------------------------------|

c. Washoe County Capital Improvements Program project?

| | |
|------------------------------|-----------------------------|
| <input type="checkbox"/> Yes | <input type="checkbox"/> No |
|------------------------------|-----------------------------|

d. If a public facility is proposed and is currently not listed in the Washoe County Capital Improvements Program and not available, please describe the funding mechanism for ensuring availability of sewer service. If a private system is proposed, please describe the system and the recommended location(s) for the proposed facility:

| |
|--|
| |
|--|

8. Please describe whether any of the following natural resources are related to the proposed waiver:

a. Property located in the FEMA 100-year floodplain?

| | |
|-----------------------------------------|-----------------------------|
| <input checked="" type="checkbox"/> Yes | <input type="checkbox"/> No |
|-----------------------------------------|-----------------------------|

Explanation:

| |
|--|
| |
|--|

b. Does property contain wetlands? (If yes, please attach a preliminary delineation map and describe the impact the proposal will have on the wetlands. Impacts to the wetlands may require a permit issued from the U.S. Army Corps of Engineers.)

| | |
|------------------------------|-----------------------------|
| <input type="checkbox"/> Yes | <input type="checkbox"/> No |
|------------------------------|-----------------------------|

Explanation:

| |
|--|
| |
|--|

- c. Does property contain slopes or hillsides in excess of 15 percent and/or significant ridgelines? (If yes, and this is the second parcel map dividing this property, Article 424, Hillside Development of the Washoe County Development Code will apply.)

| | |
|---------------------------------------------------------------|-------------------------------------------|
| <input type="checkbox"/> Yes, the Hillside Ordinance applies. | <input type="checkbox"/> No, it does not. |
|---------------------------------------------------------------|-------------------------------------------|

Explanation:

| |
|--|
| |
|--|

9. Surveyor:

| | |
|--------------|------------------------------------------|
| Name | Michael Smith, PE/PLS |
| Address | 846 Victorian Ave STE 20 Sparks NV 89431 |
| Phone | 775-852-2251 |
| Fax | |
| Nevada PLS # | 6642 |

OWNERS CERTIFICATE:

THIS IS TO CERTIFY THAT THE UNDERSIGNED, PERENNIAL PLACES LLC, IS THE OWNER OF THE TRACT OF LAND REPRESENTED ON THIS PLAT AND HAS CONSENTED TO THE PREPARATION AND RECORDATION OF THIS PLAT. THAT THE SAME IS EXECUTED IN COMPLIANCE WITH AND SUBJECT TO THE PROVISIONS OF N.R.S. CHAPTER 278, AND THAT THE EASEMENTS AS SHOWN FOR ACCESS, UTILITY, SNOW STORAGE, SIGNAGE AND DRAINAGE ARE HEREBY GRANTED.

PERENNIAL PLACES LLC

BRIAN HUNT, MANAGER DATE: _____

NOTARY PUBLIC ACKNOWLEDGMENT

STATE OF NEVADA } s.s.
COUNTY OF WASHOE }

ON THIS _____ DAY OF _____, 2022, PERSONALLY APPEARED BEFORE ME, A NOTARY PUBLIC IN AND FOR SAID STATE AND COUNTY, KNOWN TO ME ON THE BASIS OF SATISFACTORY EVIDENCE TO BE THE PERSON WHO EXECUTED THE ABOVE INSTRUMENT FOR THE PURPOSE HEREIN STATED.

NOTARY PUBLIC

TITLE COMPANY'S CERTIFICATE:

THE UNDERSIGNED HEREBY CERTIFIES THAT THIS PLAT HAS BEEN EXAMINED AND THAT PERENNIAL PLACES, LLC, A NEVADA LIMITED LIABILITY COMPANY, IS THE ONLY OWNER OF RECORD OF SAID LAND; THAT NO ONE HOLDS OF RECORD A SECURITY INTEREST IN SAID LAND EXCEPT FOR THE BENEFICIARY UNDER A DEED OF TRUST RECORDED AS DOCUMENT NO. 5142489; AND THAT THERE ARE NO LIENS OF RECORD AGAINST SAID LAND FOR DELINQUENT STATE, COUNTY, MUNICIPAL, FEDERAL, OR LOCAL TAXES OR ASSESSMENTS COLLECTED.

FIRST AMERICAN TITLE

NAME: _____ DATE: _____

TITLE: _____

SURVEYOR'S CERTIFICATE:

- I, MICHAEL SMITH, A PROFESSIONAL LAND SURVEYOR LICENSED IN THE STATE OF NEVADA CERTIFY THAT:
- THIS PLAT REPRESENTS THE RESULTS OF A SURVEY CONDUCTED UNDER MY DIRECT SUPERVISION AT THE INSTANCE OF PERENNIAL PLACES, LLC.
 - THE LANDS SURVEYED LIE WITHIN THE NORTHWEST 1/4 OF THE NORTHEAST 1/4 OF THE OF SECTION 26, T. 17 N., R. 19 E., M.D.M. COUNTY OF WASHOE, STATE OF NEVADA, AND THE SURVEY WAS COMPLETED ON JUNE 3, 2019.
 - THIS PLAT COMPLIES WITH THE APPLICABLE STATE STATUTES AND ANY LOCAL ORDINANCES IN EFFECT ON THE DATE THAT THE GOVERNING BODY GAVE ITS FINAL APPROVAL AND THE SURVEY WAS CONDUCTED IN ACCORDANCE WITH THE PROVISIONS OF THE NEVADA ADMINISTRATIVE CODE, CHAPTER 625.
 - THE MONUMENTS DEPICTED ON THIS PLAT ARE OF THE CHARACTER SHOWN AND OCCUPY THE POSITIONS INDICATED, AND ARE OF SUFFICIENT NUMBER AND DURABILITY.

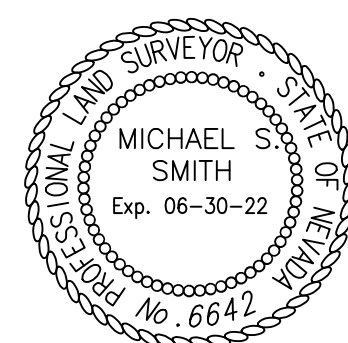

MICHAEL SMITH, PLS 6642
EXP. 6/30/22
FOR AND ON BEHALF OF
ROBISON ENGINEERING CO., INC.

WATER AND SEWER RESOURCE REQUIREMENTS:

THE PROJECT/DEVELOPMENT DEPICTED ON THIS MAP IS IN CONFORMANCE WITH THE PROVISIONS OF ARTICLE 422 OF WASHOE COUNTY CHAPTER 110 DEVELOPMENT CODE.

WASHOE COUNTY COMMUNITY SERVICES DEPARTMENT DATE: _____

DISTRICT BOARD OF HEALTH CERTIFICATE:

THIS MAP IS APPROVED BY THE WASHOE COUNTY DISTRICT BOARD OF HEALTH. THIS APPROVAL CONCERNS SEWAGE DISPOSAL, WATER POLLUTION, WATER QUALITY, AND WATER SUPPLY FACILITIES. THIS MAP HAS BEEN FOUND TO MEET ALL APPLICABLE REQUIREMENTS AND PROVISIONS OF THE ENVIRONMENTAL HEALTH SERVICES DIVISION OF THE WASHOE COUNTY HEALTH DISTRICT.

FOR THE DISTRICT BOARD OF HEALTH DATE: _____

TAX CERTIFICATE:

THE UNDERSIGNED HEREBY CERTIFIES THAT ALL THE PROPERTY TAXES ON ASSESSOR'S PARCELS NUMBER 050-210-15 FOR THE FISCAL YEAR HAVE BEEN PAID AND THAT THE FULL AMOUNT OF ANY DEFERRED PROPERTY TAXES FOR THE CONVERSION OF THE PROPERTY FROM AGRICULTURAL USE HAS BEEN PAID PURSUANT TO NRS 361A.265.

WASHOE COUNTY TREASURER

BY: _____ DATE: _____
DEPUTY TREASURER

AREAS:

- PARCEL 1: 43,560 SQ. FT.
- PARCEL 2: 87,120 SQ. FT.
- PARCEL 3: 87,120 SQ. FT.
- PARCEL 4: 60,984 SQ. FT.
- TOTAL AREA: 6.41 ACRES

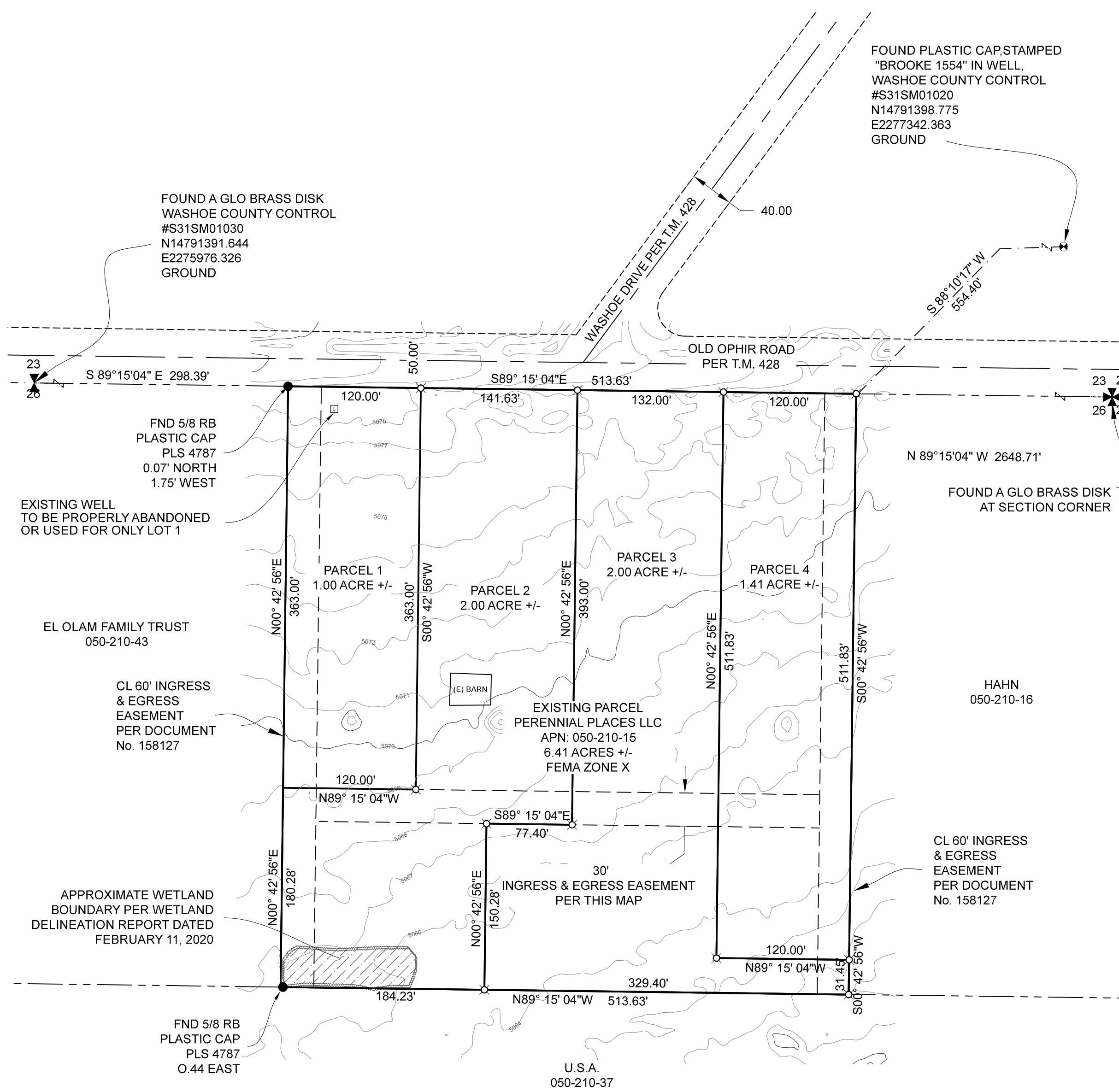
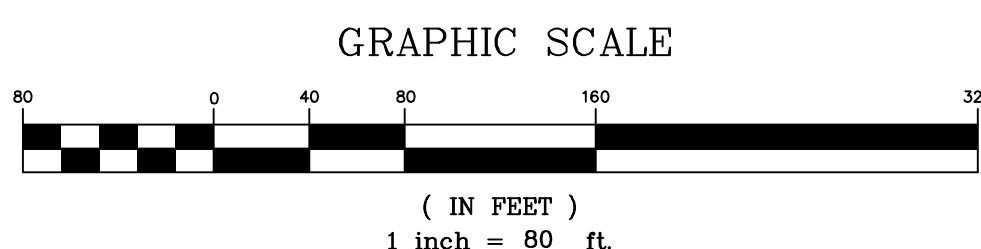
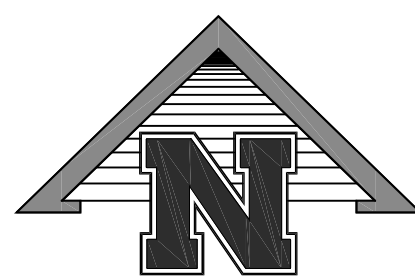

REFERENCES (WASHOE COUNTY RECORDS):

- DOCUMENT NO. 4777195
- RECORD OF SURVEY NO. 2375
- PARCEL MAP NO. 3030
- DOCUMENT NO. 158127
- TRACT MAP NO. 428

BASIS OF BEARINGS:

THE BASIS OF BEARINGS FOR THIS PLAT IS NAD 83/94, NEVADA STATE PLANE COORDINATE SYSTEM, WEST ZONE, BASED ON TIES TO THE WASHOE COUNTY CONTROL POINTS SHOWN HEREON. A COMBINED GRID TO GROUND FACTOR OF 1.000197939 WAS USED. ALL DISTANCES SHOWN HEREON ARE ROUND.

LEGEND:

- SECTION CORNER
- QUARTER SECTION CORNER
- FOUND WASHOE COUNTY CONTROL MONUMENT AS NOTED
- FOUND MONUMENT AS NOTED
- SET 5/8" REBAR & PLASTIC CAP "PLS 6642" OR AS NOTED AFTER FINAL APPROVAL.
- DIMENSION POINT, NOTHING FOUND OR SET
- P.U.E. PUBLIC UTILITY EASEMENT
- SUBJECT PARCEL BOUNDARIES
- ADJOINER PARCEL BOUNDARIES
- ROADWAY CENTERLINE

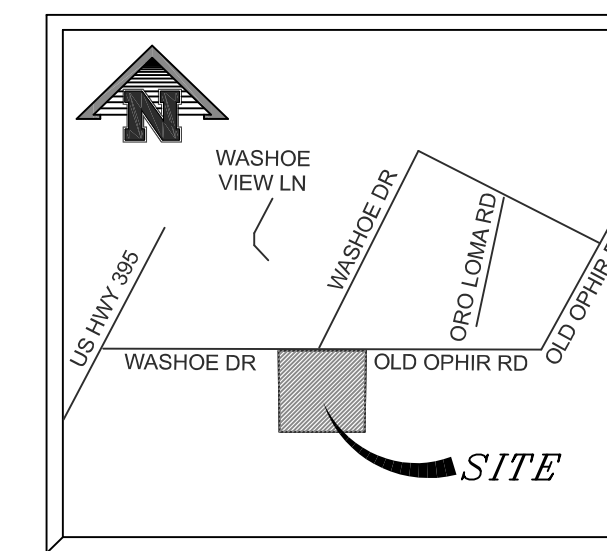

VICINITY MAP

N.T.S.

UTILITY COMPANIES CERTIFICATE:

THE UTILITY EASEMENTS SHOWN ON THIS PLAT TO BE GRANTED, OR TO REMAIN HAVE BEEN APPROVED BY THE UNDERSIGNED PUBLIC UTILITY AND CABLE TV COMPANIES.

SIERRA PACIFIC POWER COMPANY, dba NV ENERGY DATE: _____
BY: _____

NEVADA BELL TELEPHONE COMPANY dba AT&T NEVADA DATE: _____
BY: CLIFF COOPER, MGR-OSP PLANNING AND ENGINEERING DESIGN

CHARTER COMMUNICATIONS DATE: _____
BY: _____

WASHOE COUNTY COMMUNITY SERVICES DEPARTMENT DATE: _____
BY: TIMOTHY SIMPSON, LISCENSED ENGINEER

WASHOE COUNTY DEPARTMENT OF WATER RESOURCES DATE: _____
BY: _____

NOTES:

- PUBLIC UTILITY AND CABLE TV EASEMENTS ARE HEREBY GRANTED, 10 FEET IN WIDTH COINCIDENT WITH ALL STREET RIGHTS-OF-WAY.
- A PUBLIC UTILITY AND CABLE TV EASEMENT IS ALSO HEREBY GRANTED WITHIN EACH PARCEL FOR THE EXCLUSIVE PURPOSE OF INSTALLING AND MAINTAINING UTILITY AND CABLE TV FACILITIES TO SAID PARCEL AND THE RIGHT TO EXIT SAID PARCEL WITH SAID FACILITIES FOR THE PURPOSE OF SERVING OTHER PARCELS AT LOCATIONS MUTUALLY AGREED UPON BY THE OWNER OF RECORD AT THAT TIME, AND THE UTILITY AND CABLE TV COMPANIES.
- PARCELS ARE FOR LOW DENSITY SUBURBAN USE.
- THE NATURAL DRAINAGE WILL NOT BE IMPEDED DURING THE DEVELOPMENT OR IMPROVEMENT OF THESE PARCELS.
- ANY STRUCTURES WITHIN A FEMA FLOOD ZONE MUST COMPLY WITH THE WASHOE COUNTY DEVELOPMENT CODE ARTICLE 416.
- WITH THE DEVELOPMENT OF EACH PARCEL AND PRIOR TO THE ISSUANCE OF ANY BUILDING PERMIT FOR SAID PARCEL, THE OWNER SHALL DEDICATE WATER RIGHTS TO EACH PARCEL SUFFICIENT TO SERVE THE DEVELOPMENT AND SHALL PROVIDE WASHOE COUNTY WITH A WILL SERVE LETTER.
- FEES FOR IMPROVEMENT PLAN CHECKING AND CONSTRUCTION INSPECTION SHALL BE IN ACCORDANCE WITH WASHOE COUNTY ORDINANCE AND SHALL BE PAID PRIOR TO THE ISSUANCE OF BUILDING PERMIT
- WASHOE COUNTY WILL PRE-ASSIGN ADDRESSES TO BE RELEASED ONCE AN ASSESSOR'S PARCEL NUMBER HAS BEEN ESTABLISHED. IF STRUCTURE PLACEMENT DOES NOT REFLECT THE STREET ON WHICH THE PRE-ASSIGNED ADDRESS IS ISSUED, THE DEVELOPER WILL REQUEST A NEW ADDRESS PRIOR TO ISSUANCE OF A BUILDING PERMIT.

DIRECTOR OF PLANNING AND DEVELOPMENT CERTIFICATE:

THE FINAL PARCEL MAP CASE NO. _____ MEETS ALL APPLICABLE STATUTES, ORDINANCES AND CODE PROVISIONS; IS IN SUBSTANTIAL CONFORMANCE WITH THE TENTATIVE MAP AND ITS CONDITIONS, WHICH ARE INCORPORATED HEREIN BY THIS REFERENCE, AND THOSE CONDITIONS HAVE BEEN SATISFIED FOR RECORDATION OF THIS MAP. THE OFFER(S) OF DEDICATION IS (ARE) REJECTED AT THIS TIME, BUT WILL REMAIN OPEN IN ACCORDANCE WITH NEVADA REVISED STATUTES CHAPTER 278. THIS FINAL MAP IS APPROVED AND ACCEPTED THIS _____ DAY OF _____, 2022, BY THE DIRECTOR OF PLANNING AND DEVELOPMENT OF WASHOE COUNTY, NEVADA, IN ACCORDANCE WITH NEVADA REVISED STATUTES 278.471 THROUGH 278.4725.

MOJRA HAUENSTEIN, DIRECTOR, PLANNING AND DEVELOPMENT

| | | |
|-------------------------------------------------------------------------------------------------------------------------------------------------------------------------------------------|--------------------------------------------------------------------------------------------------------------------------------------------------------------------------------------------------------|-------------------------------------------------------------------------------------------------------------------|
| FILE NO: _____ FILED FOR RECORD AT THE REQUEST OF: _____ ON THIS _____ DAY OF _____, 2022, AT _____ MINUTES PAST _____ O'CLOCK _____ M., OFFICIAL RECORDS OF WASHOE COUNTY, NEVADA. | <p>TENTATIVE PARCEL MAP FOR PERENNIAL PLACES LLC</p> <p>BEING A PORTION OF THE NORTHWEST 1/4 OF THE NORTHEAST 1/4 OF SECTION 26, T. 17 N., R. 19 E., M.D.M.</p> <p>WASHOE COUNTY NEVADA</p> | <p>DRAWN BY: anr/mss DATE: 09/20/2022 PROJ. CODE: HUNT PROJ. #: 1-1142-01.003</p> <p>1 SHEET OF 1</p> |
| COUNTY RECORDER BY: _____ DEPUTY FEE: _____ | <p>846 VICTORIAN AVENUE SPARKS, NV 89431 www.robisoneng.com 775-852-2251</p> | |